S ½ OF SW ¼ SEC. 14, T.22S., R.23E., M.D.B.&M.

TAX CODE AREA 293-27
166-003

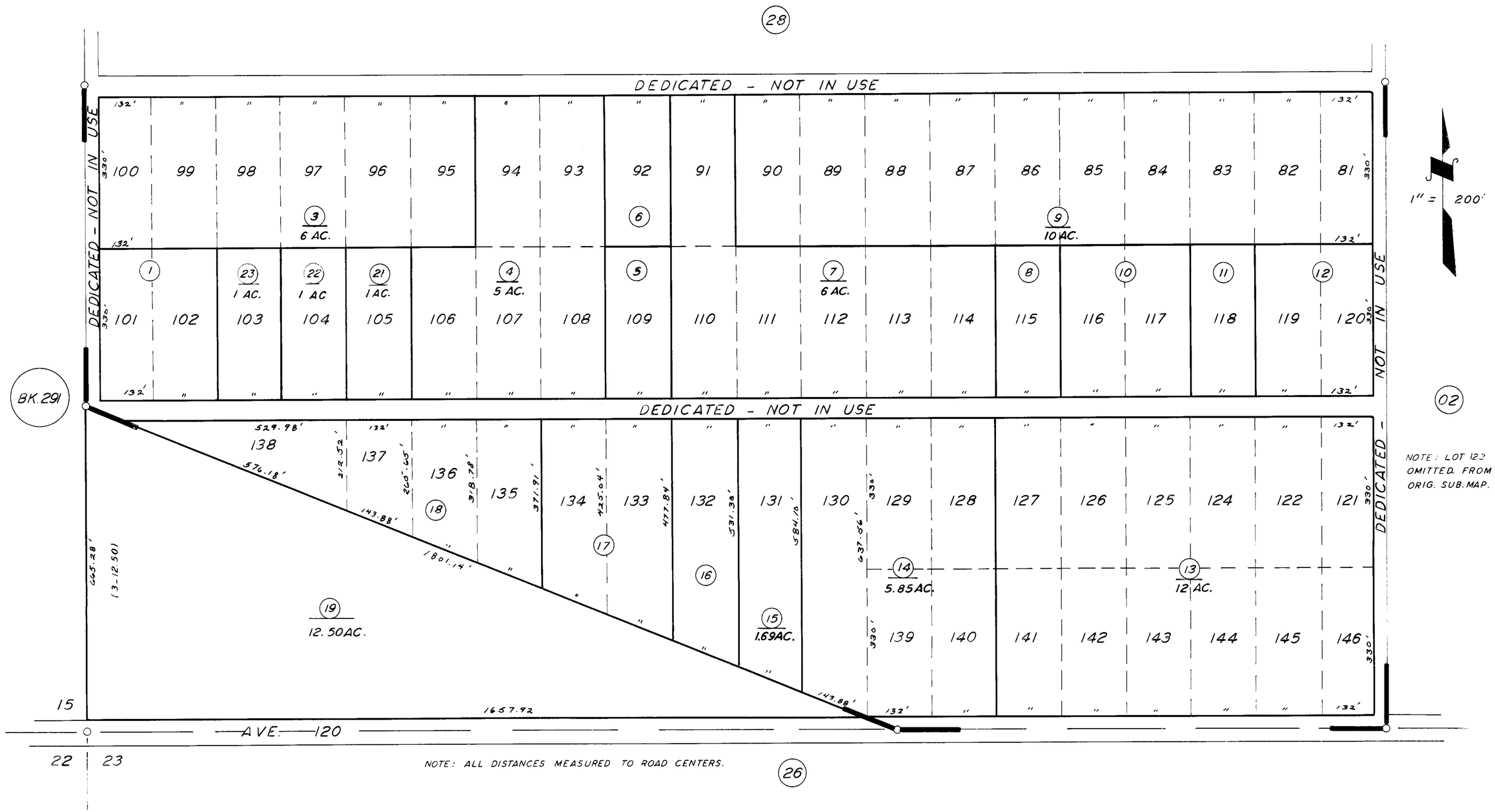

POR. ROSTRATA SUB. R.M. 8-59.

ASSESSOR'S MAPS BK. 293, PG. 27
COUNTY OF TULARE, CALIF.

NOTE — ASSESSOR'S BLOCK NUMBERS SHOWN IN ELLIPSES
ASSESSOR'S PARCEL NUMBERS SHOWN IN CIRCLES