S'LY. POR. NW 1/4 OF SE 1/4 SEC. 17, T.22S., R.36E., M.D.B.&M.

TAX CODE AREA 310-10
126-001

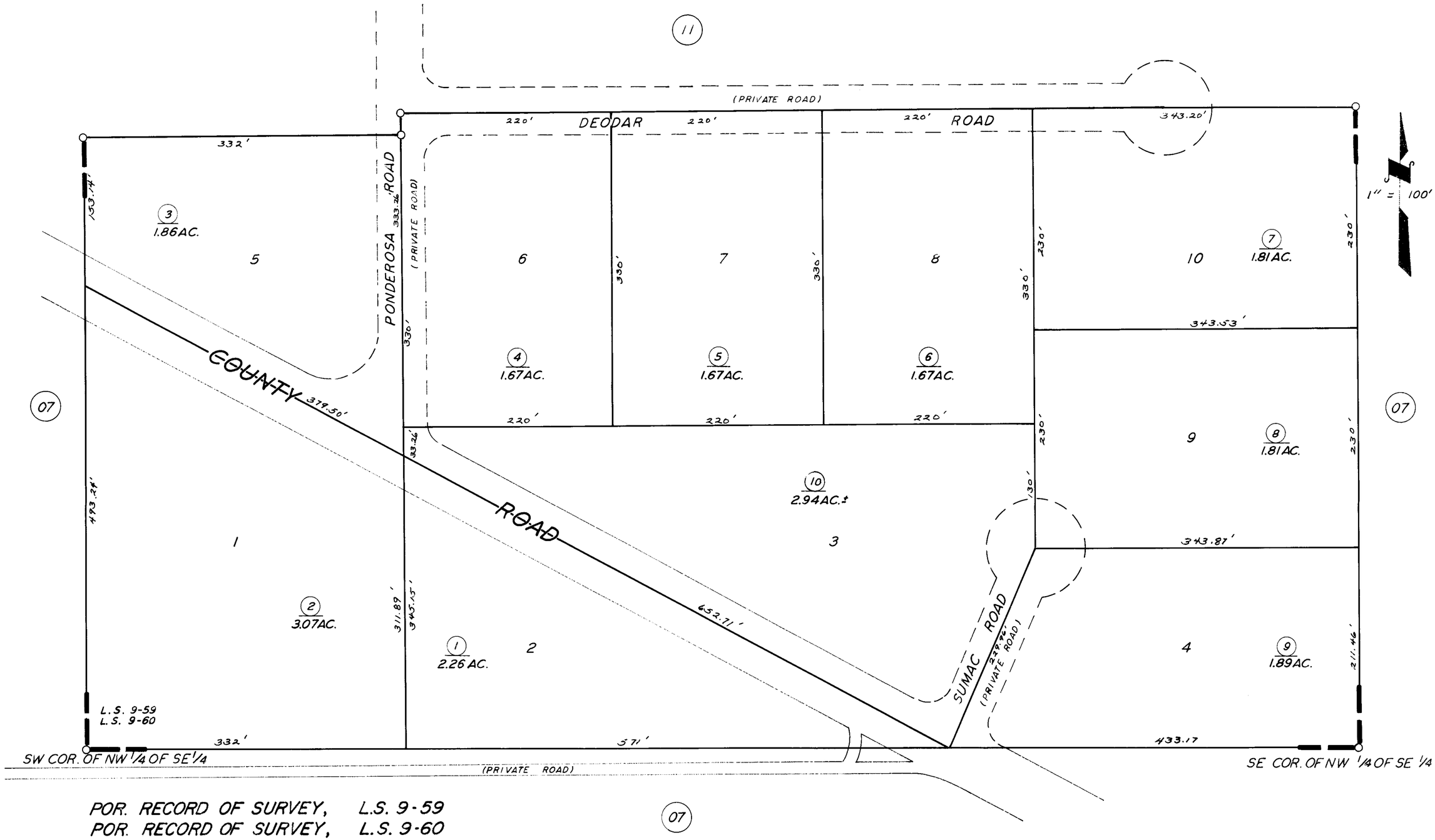

POR. RECORD OF SURVEY, L.S. 9-59
POR. RECORD OF SURVEY, L.S. 9-60

07

ASSESSOR'S MAPS BK. 310, PG. 10.

COUNTY OF TULARE, CALIF.

NOTE – ASSESSOR'S BLOCK NUMBERS SHOWN IN ELLIPSES
ASSESSOR'S PARCEL NUMBERS SHOWN IN CIRCLES