

**DISCLAIMER**

THIS MAP WAS PREPARED FOR LOCAL PROPERTY ASSESSMENT PURPOSES ONLY. THE PARCELS SHOWN HEREON MAY NOT COMPLY WITH STATE AND LOCAL SUBDIVISION ORDINANCES. NO LIABILITY IS ASSUMED FOR THE USE OF THE INFORMATION HEREON. R & T CODE SEC. 327, 408.3, ETC.

REVISED: 06/23/2021  
REASON: 2020-0082884  
CAD TECH: JOS

N'LY. POR. NE 1/4 SEC. 33, T.23S., R.25E., M.D.B.&M.

TAX CODE AREA  
75-012

315-06

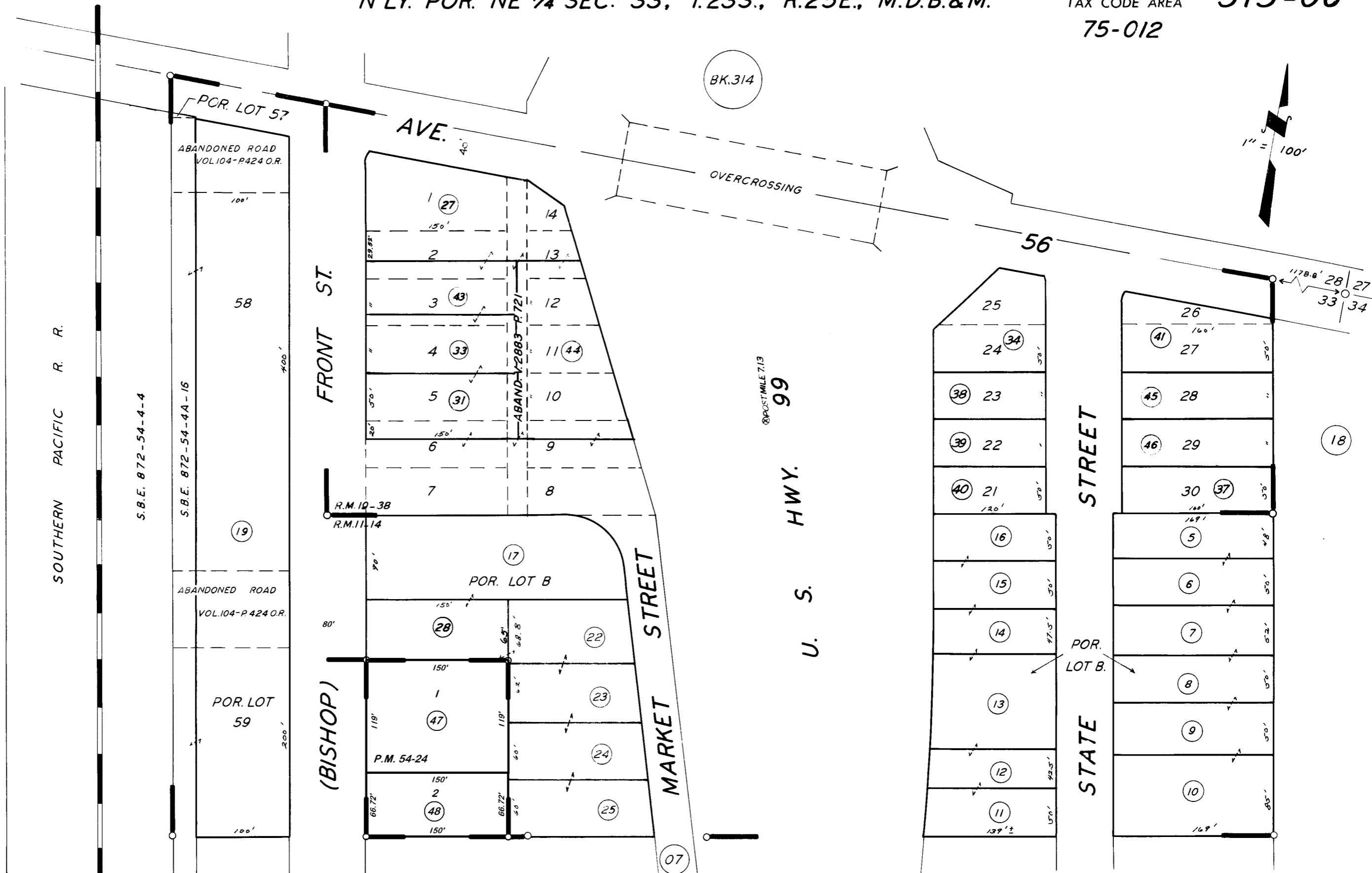

TRACT NO. 6 R. M. 19-38  
POR. EARLIMART & EARLIMART FRUIT & ALFALFA COL. NO.2&3 R.M.11-14.  
PARCEL MAP NO. 5317, P.M. 54-24

**VICINITY OF EARLIMART**  
**ASSESSOR'S MAPS BK. 315, PG. 06.**  
**COUNTY OF TULARE, CALIF.**

NOTE — ASSESSOR'S BLOCK NUMBERS SHOWN IN ELLIPSES ○ ○  
ASSESSOR'S PARCEL NUMBERS SHOWN IN CIRCLES ○ ○