POR. NE 1/4 SEC. 33, T.23S., R.25E., M.D.B.& M.

TAX CODE AREA 315-09
75-012

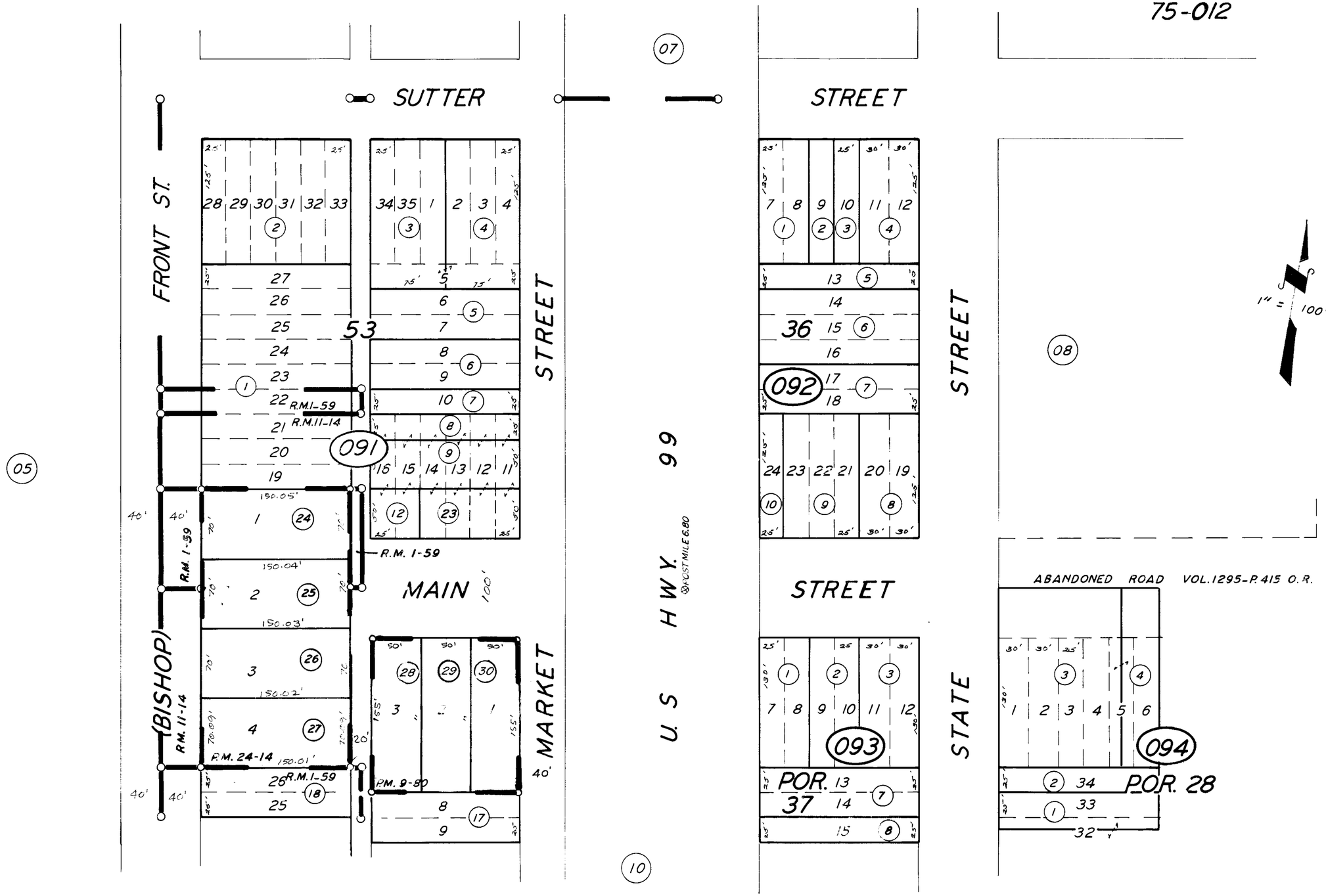

POR. ALILA, R.M. 1-59
POR. EARLIMART & EARLIMART FRUIT & ALFALFA CO., R.M. 11-14
PARCEL MAP 879, P.M. 9-80
PARCEL MAP 2313, P.M. 2414

ASSESSOR'S MAPS BK. 315, PG. 09
COUNTY OF TULARE, CALIF.

NOTE — ASSESSOR'S BLOCK NUMBERS SHOWN IN ELLIPSES
ASSESSOR'S PARCEL NUMBERS SHOWN IN CIRCLES