SEC'S. 1 TO 3 & 10 TO 12, T.23S., R.30E., M.D.B.&M.

TAX CODE AREA **325-08**

95-001

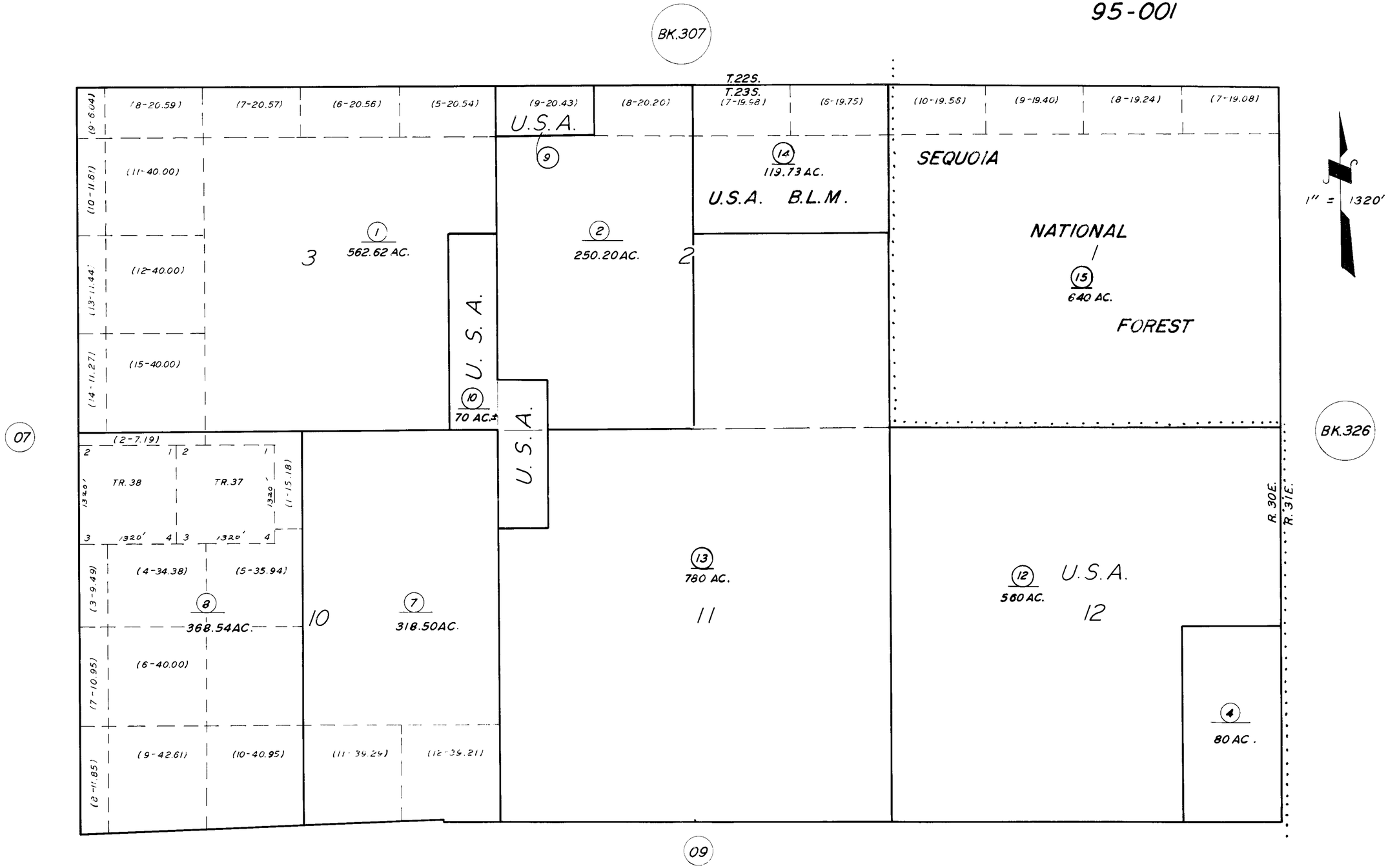

ASSESSOR'S MAPS BK. 325, PG. 08.

COUNTY OF TULARE, CALIF.

NOTE — ASSESSOR'S BLOCK NUMBERS SHOWN IN ELLIPSES
ASSESSOR'S PARCEL NUMBERS SHOWN IN CIRCLES

3-1-64