69
70
71
72

SEC'S. 31 & 32, T.24S., R.26E., M.D.B.&M.

TAX CODE AREA **338-07**
66-000
130-002

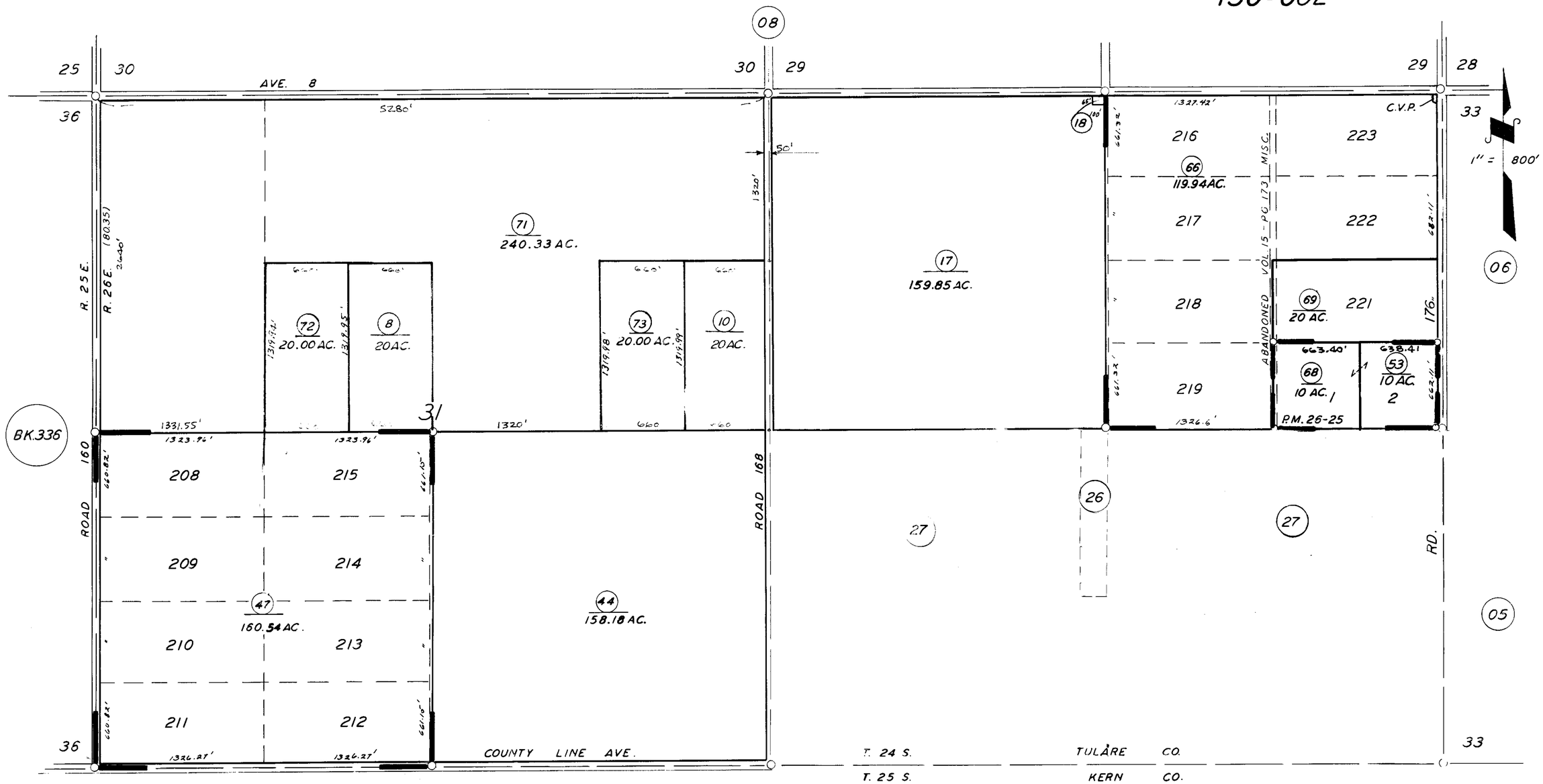

POR. CENTRAL CALIF. FARMS CO. SUB. NO. 5 R.M. 11-41.
PARCEL MAP 2524 P.M. 26-25

ASSESSOR'S MAPS BK. 338, PG. 07.
COUNTY OF TULARE, CALIF.

NOTE — ASSESSOR'S BLOCK NUMBERS SHOWN IN ELLIPSES
ASSESSOR'S PARCEL NUMBERS SHOWN IN CIRCLES

3-1-64