POR. OF NE 1/4 SEC. 18, T.16S., R.24E., M. D. B. & M.

TAX CODE AREA **17-04**

1-007

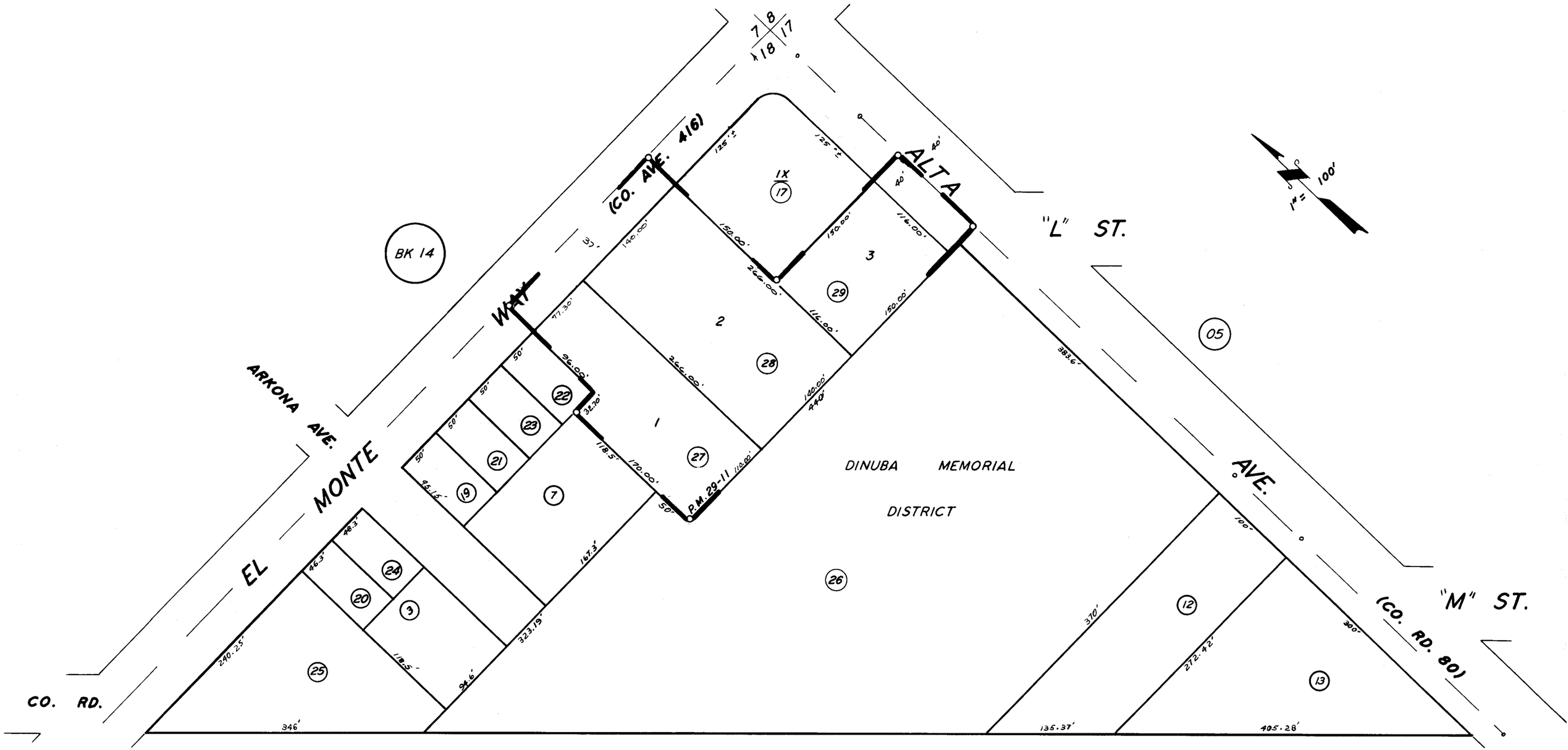

PARCEL MAP 2810, P.M. 29-11

CITY OF DINUBA
ASSESSOR'S MAPS BK. 17, PG. 04.
COUNTY OF TULARE, CALIF.

NOTE- ASSESSOR'S BLOCK NUMBERS SHOWN IN ELLIPSES
ASSESSOR'S PARCEL NUMBERS SHOWN IN CIRCLES

1959