69
70

NE 1/4 OF NW 1/4 SEC. 17, T.16S., R25E., M.D.B & M.

TAX CODE AREA 23-09

68-017

68-039
68-040

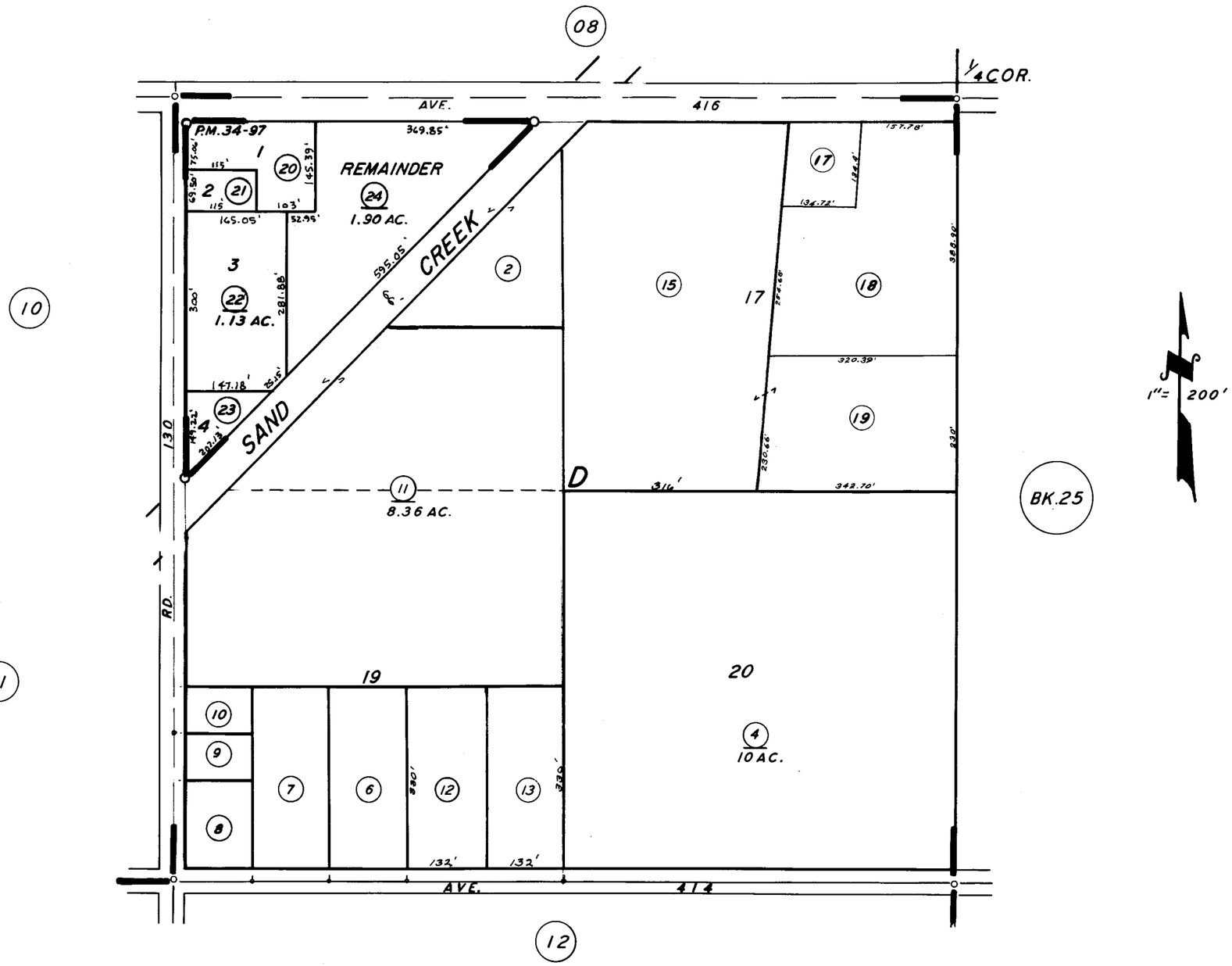

POR. OF OROSI COL. R.M. 3-13.
PARCEL MAP 3395, P.M. 34-97

ASSESSOR'S MAPS BK. 23, PG. 09.
COUNTY OF TULARE, CALIF.

NOTE — ASSESSOR'S BLOCK NUMBERS SHOWN IN ELLIPSES
ASSESSOR'S PARCEL NUMBERS SHOWN IN CIRCLES