POR. SW 1/4 SEC. 9, T.16S., R.25E., M.D.B. & M.

TAX CODE AREA 25-09

68-015

68-018

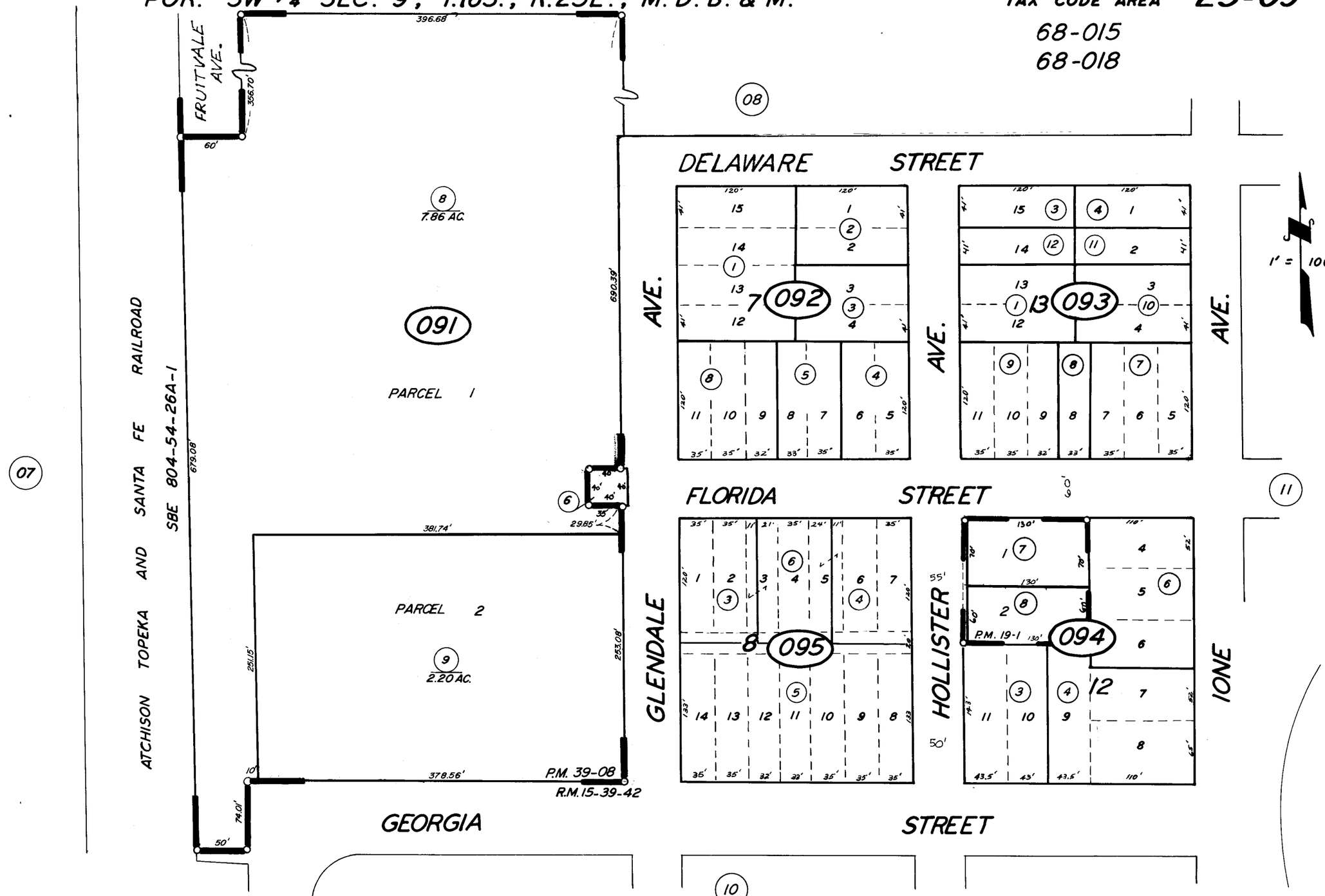

POR. EAST OROSI R.M. 15-39-42.

ASSESSOR'S MAPS BK. 25, PG. 09.

COUNTY OF TULARE, CALIF.

PARCEL MAP 1800, P.M. 19-1

PARCEL MAP 3805, P.M. 39-08

NOTE—ASSESSOR'S BLOCK NUMBERS SHOWN IN ELLIPSES

ASSESSOR'S PARCEL NUMBERS SHOWN IN CIRCLES