POR. N1/2 SEC. 26, T.16S., R.23E., M.D.B.&M.

TAX CODE AREA 29-17

72-003

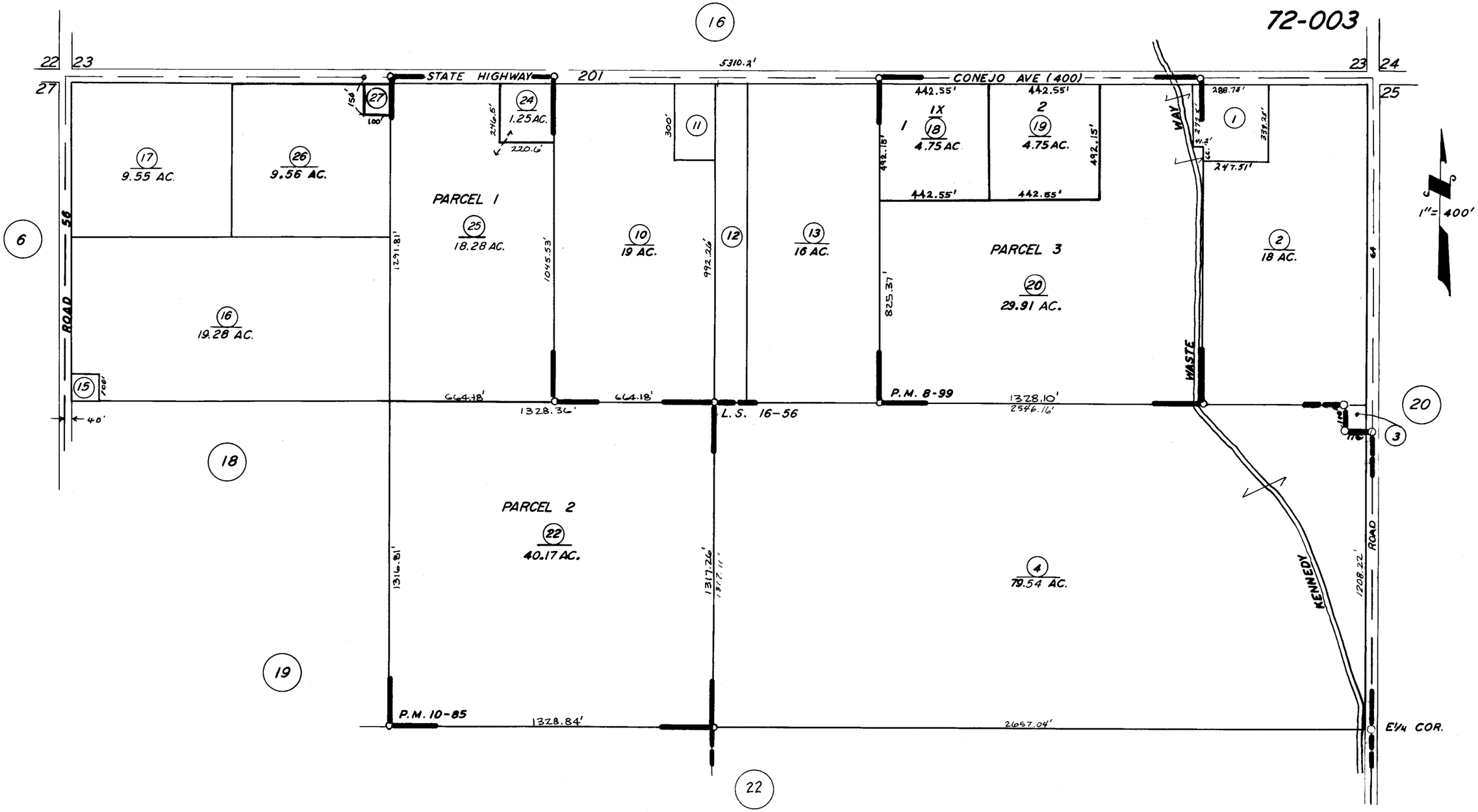

PARCEL MAP 799, P.M. 8-99
PARCEL MAP 984, P.M. 10-85
POR. RECORD OF SURVEY 16-56

ASSESSOR'S MAPS BK.29, PG.17
COUNTY OF TULARE, CALIF.

NOTE - ASSESSOR'S BLOCK NUMBERS SHOWN IN ELLIPSES
ASSESSOR'S PARCEL NUMBERS SHOWN IN CIRCLES