N 1/2 SEC. 29, T.16S., R.24E., M. D. B. & M.

TAX CODE AREA 30-10
72-002

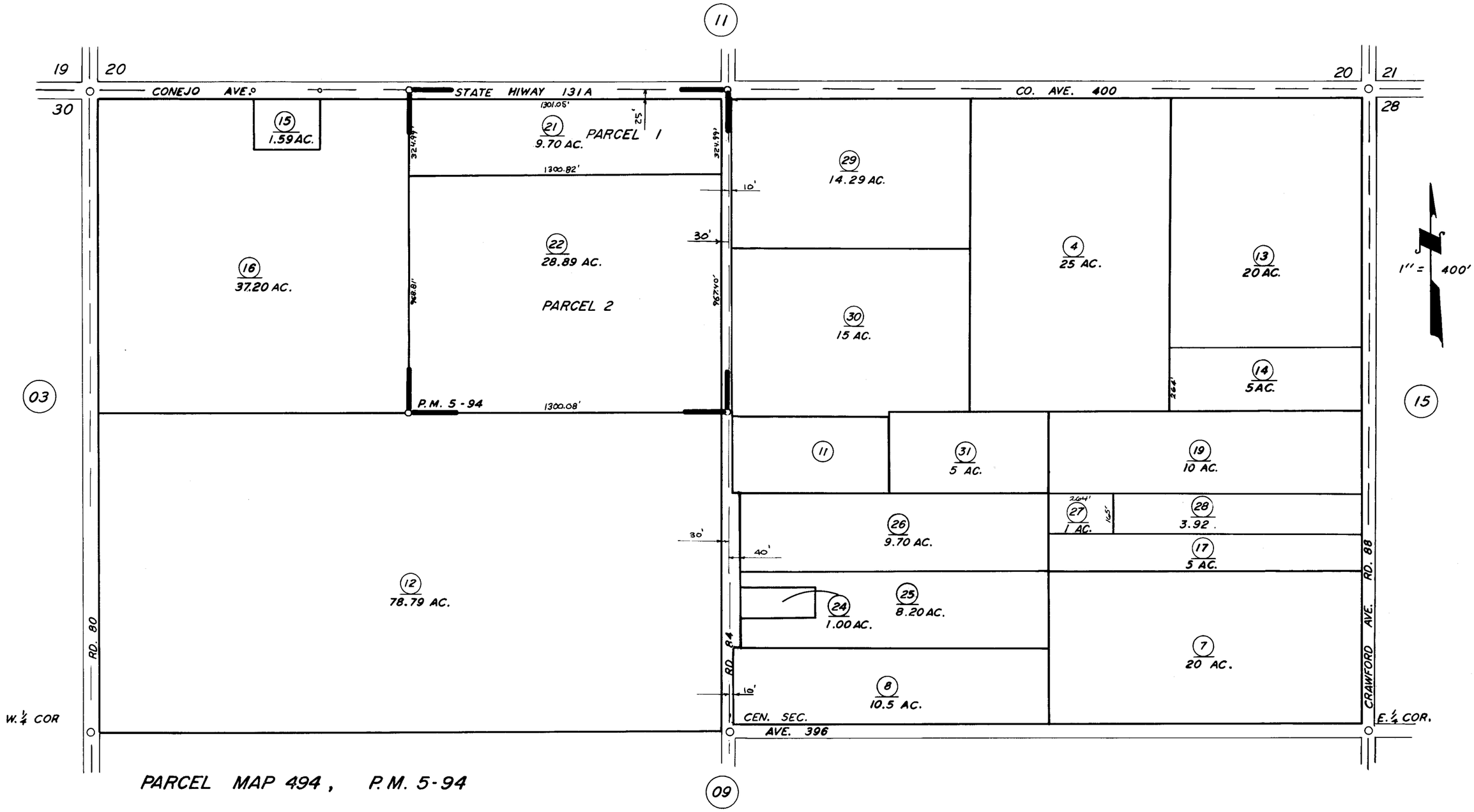

PARCEL MAP 494, P.M. 5-94

ASSESSOR'S MAPS BK. 30, PG. 10.
COUNTY OF TULARE, CALIF.

NOTE- ASSESSOR'S BLOCK NUMBERS SHOWN IN ELLIPSES
ASSESSOR'S PARCEL NUMBERS SHOWN IN CIRCLES