N 1/2 NE 1/4 OF SE 1/4 SEC. 2, T.17S., R.23E., M. D. B. & M.

TAX CODE AREA **43-04**

100-003

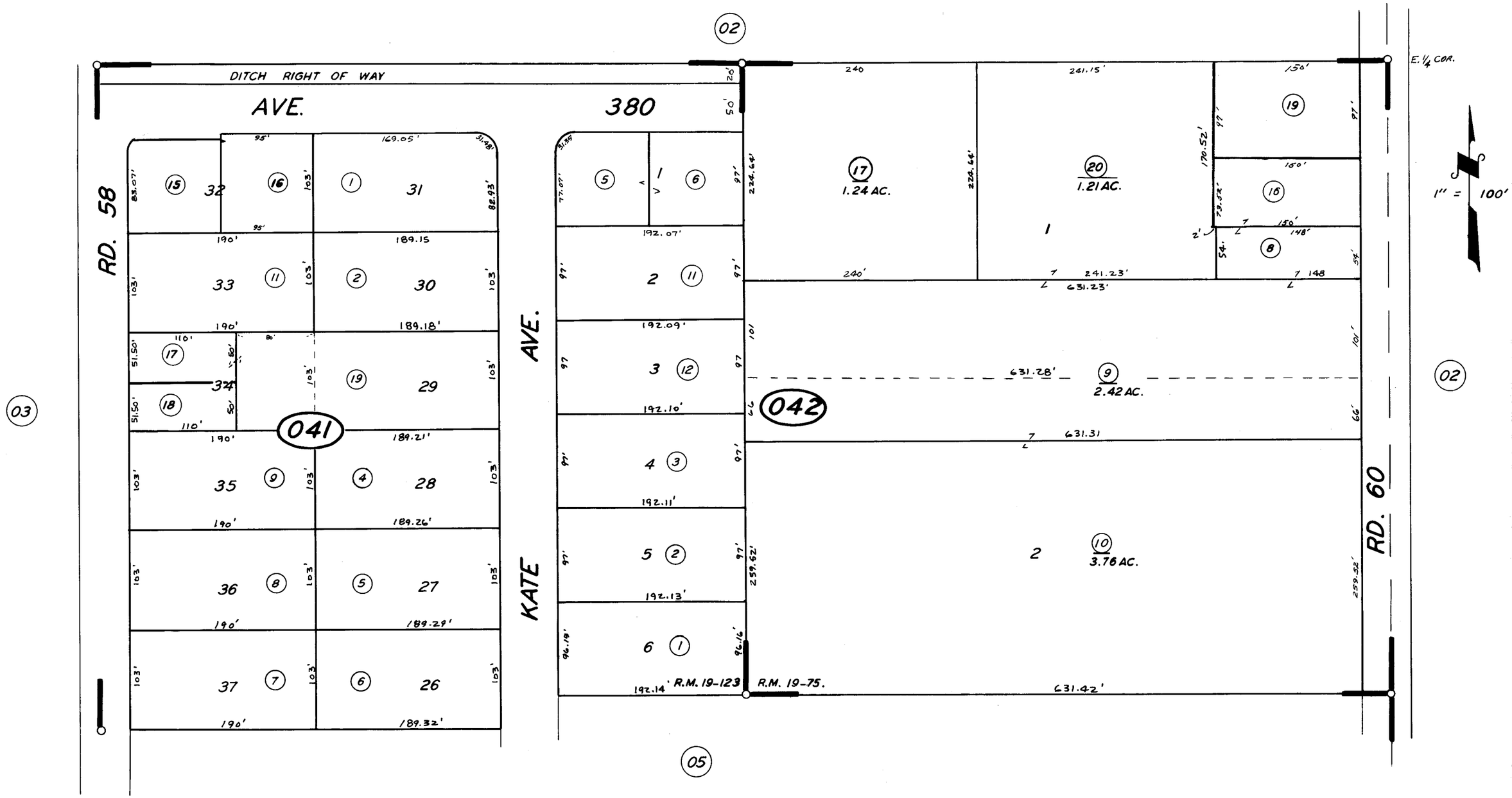

POR. TR. NO. 82, R.M. 19-123.
POR. TR. NO. 46, R.M. 19-75.
(NEW LONDON)

ASSESSOR'S MAPS BK. 43, PG. 04.
COUNTY OF TULARE, CALIF.

NOTE- ASSESSOR'S BLOCK NUMBERS SHOWN IN ELLIPSES
ASSESSOR'S PARCEL NUMBERS SHOWN IN CIRCLES