SLY POR. OF SW 1/4 SEC. 13, T.17S., R.28E., M.D.B.&M.

TAX CODE AREA 67-19
146-009

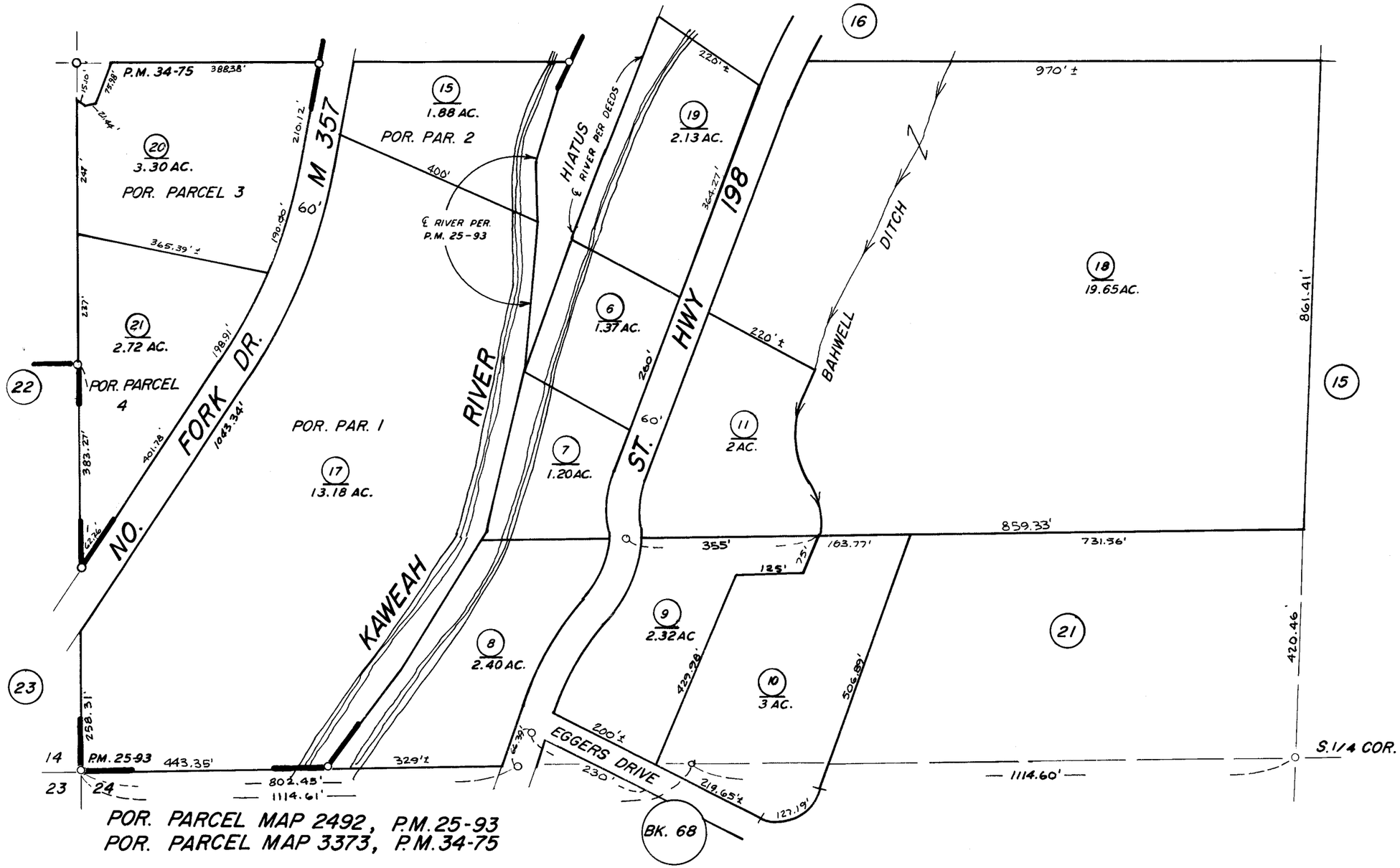

POR. PARCEL MAP 2492, P.M.25-93
POR. PARCEL MAP 3373, P.M.34-75

ASSESSOR'S MAPS BK. 67 PG. 19
COUNTY OF TULARE, CALIF.

NOTE—ASSESSOR'S BLOCK NUMBERS SHOWN IN ELLIPSES
ASSESSOR'S PARCEL NUMBERS SHOWN IN CIRCLES