POR. S 1/2 SEC. 14, T. 17 S., R. 28 E., M. D. B. & M.

TAX CODE AREA 146-002 146-009

67-22

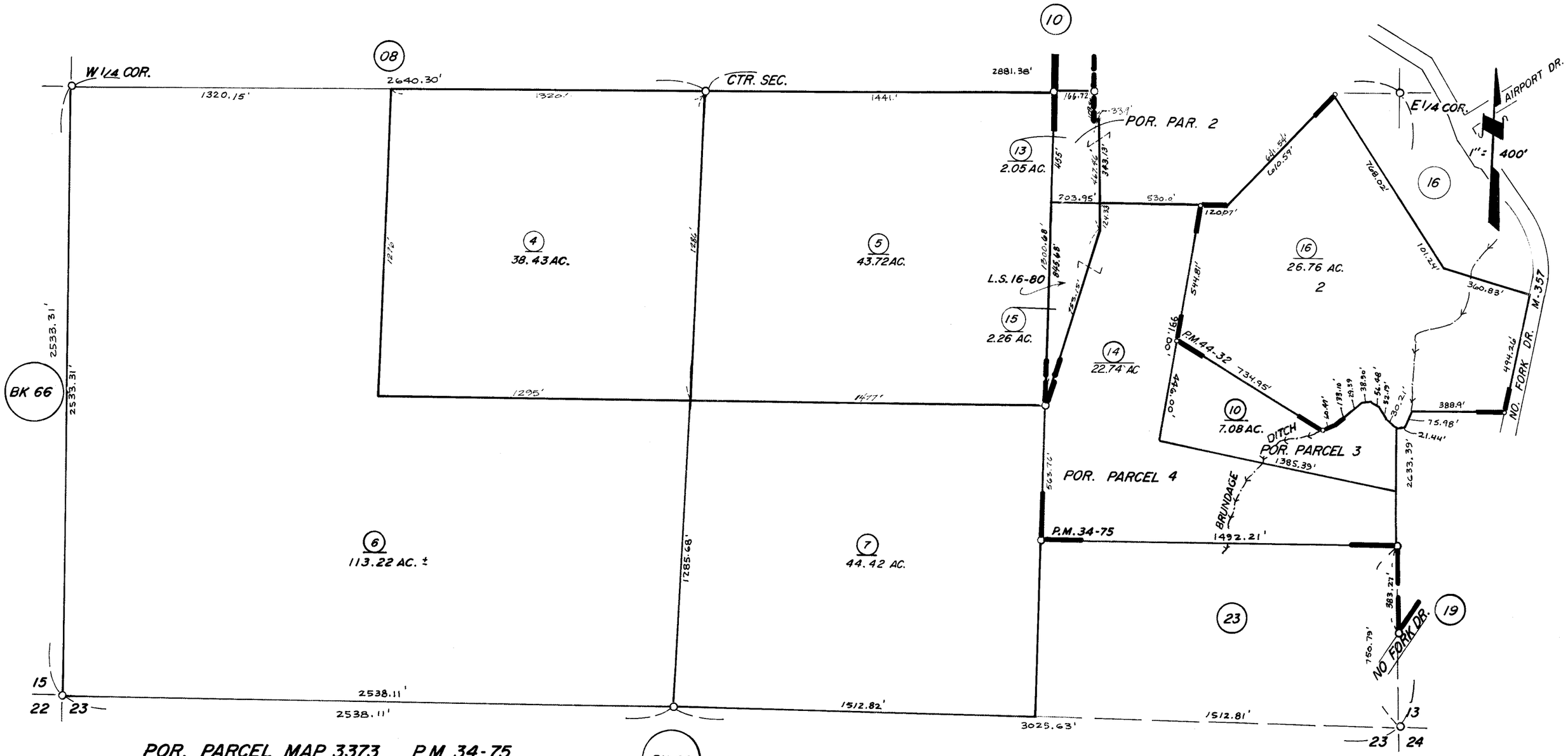

POR. PARCEL MAP 3373 P.M. 34-75
POR. RECORD OF SURVEY L.S. 16-80
POR. PARCEL MAP 4328 P.M. 44-32

ASSESSOR'S MAPS BK. 67, PG. 22
COUNTY OF TULARE, CALIF.