N'LY. POR. SEC. 13, T.18S., R.23E., M.D.B.&M.

TAX CODE AREA 72-06

153-065
153-059

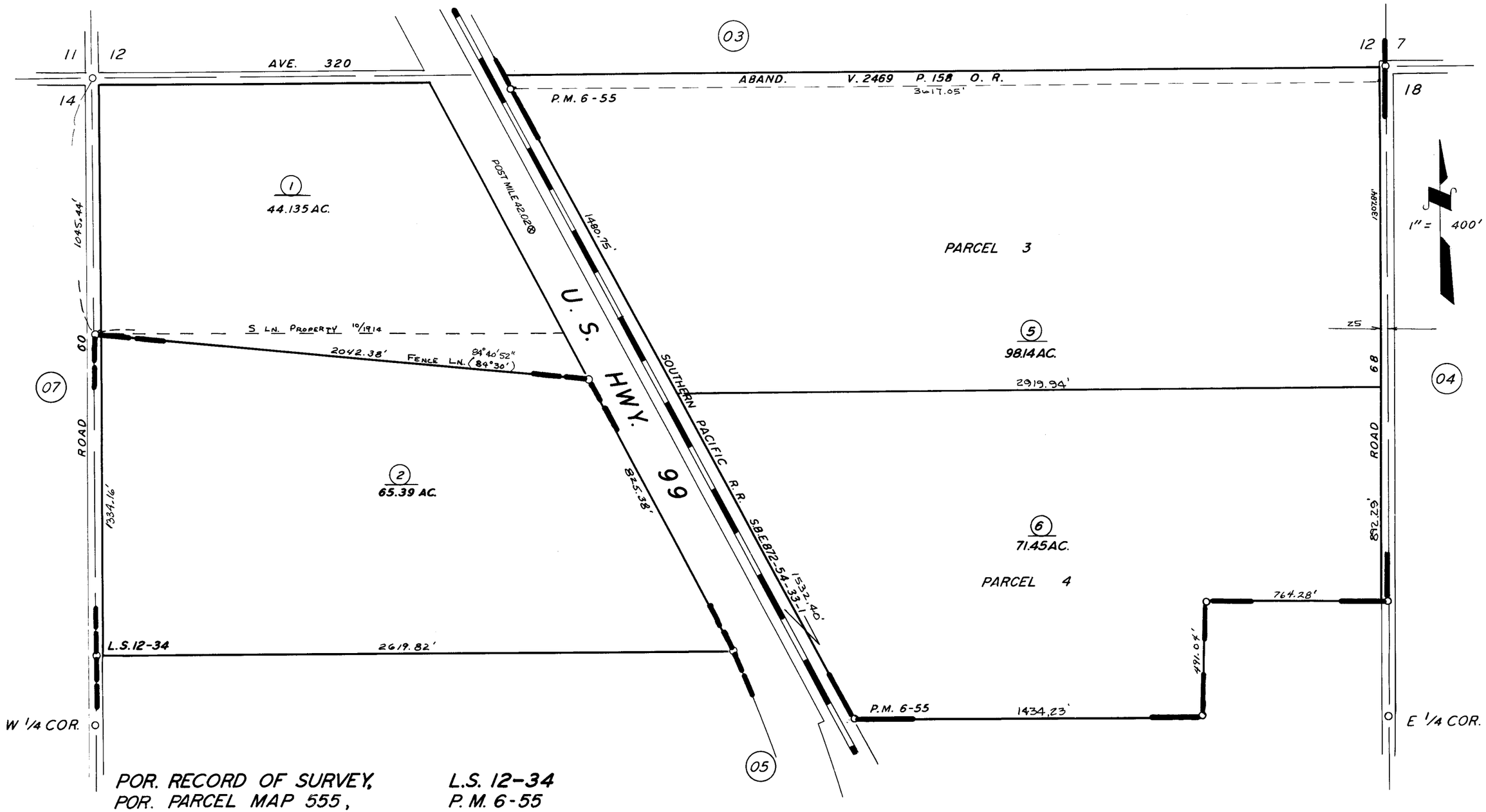

POR. RECORD OF SURVEY, L.S. 12-34
POR. PARCEL MAP 555, P.M. 6-55

ASSESSOR'S MAPS BK. 72, PG. 06

COUNTY OF TULARE, CALIF.

NOTE — ASSESSOR'S BLOCK NUMBERS SHOWN IN ELLIPSES
ASSESSOR'S PARCEL NUMBERS SHOWN IN CIRCLES