71
72

N1/2 SEC. 16, T.18S., R.25E., M. D. B. & M.

TAX CODE AREA **79-05**
153-046

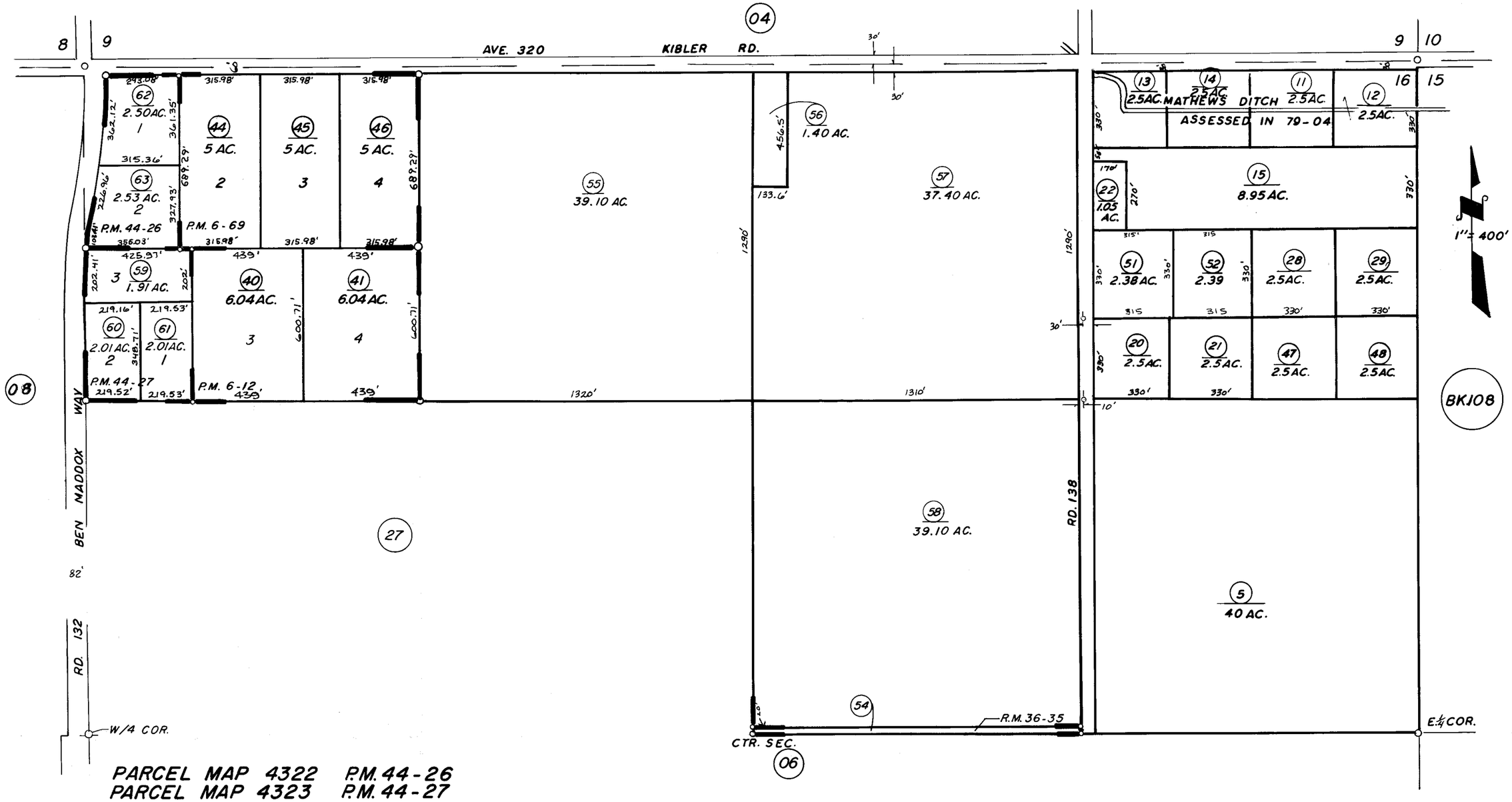

PARCEL MAP 4322 P.M. 44-26
PARCEL MAP 4323 P.M. 44-27
TRACT 706 R.M. 36-35
POR. PARCEL MAP 512 P.M. 6-12
POR. PARCEL MAP 569 P.M. 6-69

ASSESSOR'S MAPS BK. 79, PG. 05

COUNTY OF TULARE, CALIF.

NOTE — ASSESSOR'S BLOCK NUMBERS SHOWN IN ELLIPSES
ASSESSOR'S PARCEL NUMBERS SHOWN IN CIRCLES