POR. N 1/2 NE 1/4 OF NE 1/4 SEC. 30, T.18S., R.25E., M.D.B.&M.

TAX CODE AREA **93-13**

6-137

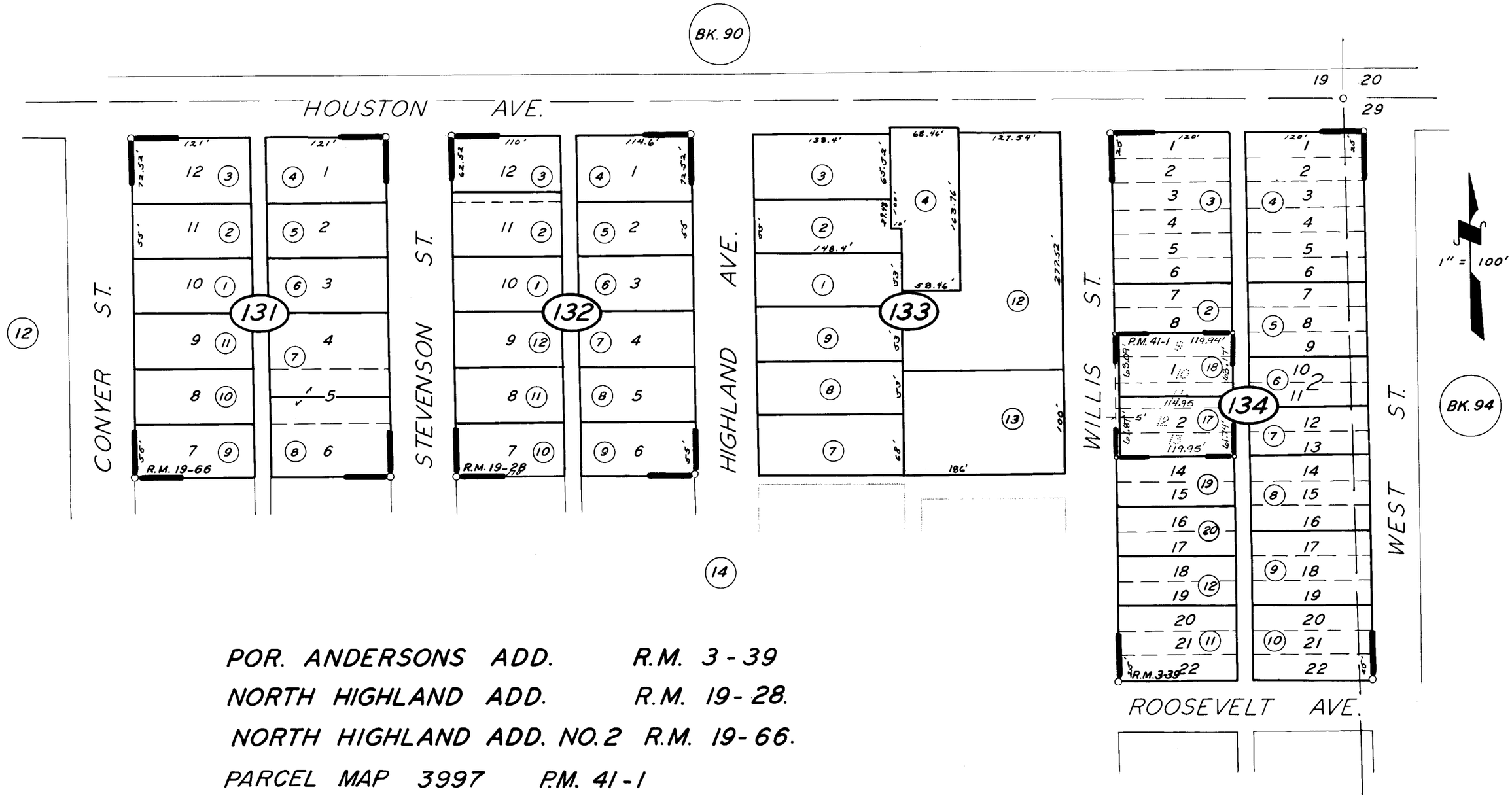

POR. ANDERSONS ADD. R.M. 3-39

NORTH HIGHLAND ADD. R.M. 19-28.

NORTH HIGHLAND ADD. NO.2 R.M. 19-66.

PARCEL MAP 3997 P.M. 41-1

CITY OF VISALIA

ASSESSOR'S MAPS BK. 93, PG. 13.

COUNTY OF TULARE, CALIF.

NOTE — ASSESSOR'S BLOCK NUMBERS SHOWN IN ELLIPSES
ASSESSOR'S PARCEL NUMBERS SHOWN IN CIRCLES