POR. SW 1/4 OF NE 1/4 SEC. 29, T.18S., R.25E., M. D. B. & M.

TAX CODE AREA 6-096

94-10

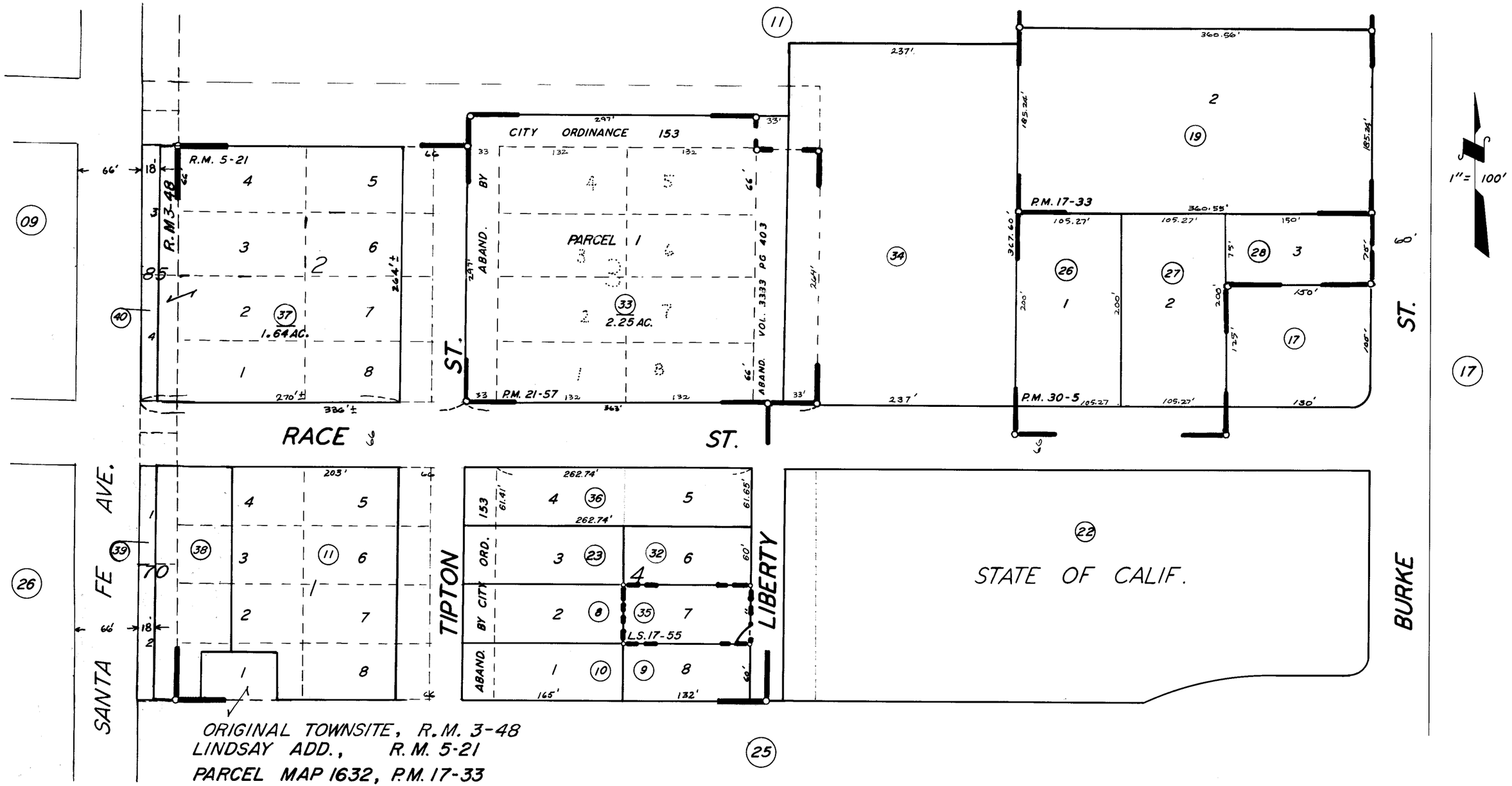

ORIGINAL TOWNSITE, R.M. 3-48
LINDSAY ADD., R.M. 5-21
PARCEL MAP 1632, P.M. 17-33
PARCEL MAP 2056, P.M. 21-57
PARCEL MAP 2904, P.M. 30-5
RECORD OF SURVEY L.S. 17-55

CITY OF VISALIA

ASSESSOR'S MAPS BK. 94, PG. 10.

COUNTY OF TULARE, CALIF.

NOTE — ASSESSOR'S BLOCK NUMBERS SHOWN IN ELLIPSES
ASSESSOR'S PARCEL NUMBERS SHOWN IN CIRCLES