POR. NE 1/4 OF SE 1/4 SEC. 29, T.18S., R.25E., M. D. B. & M.

TAX CODE AREA 94-18

6-096

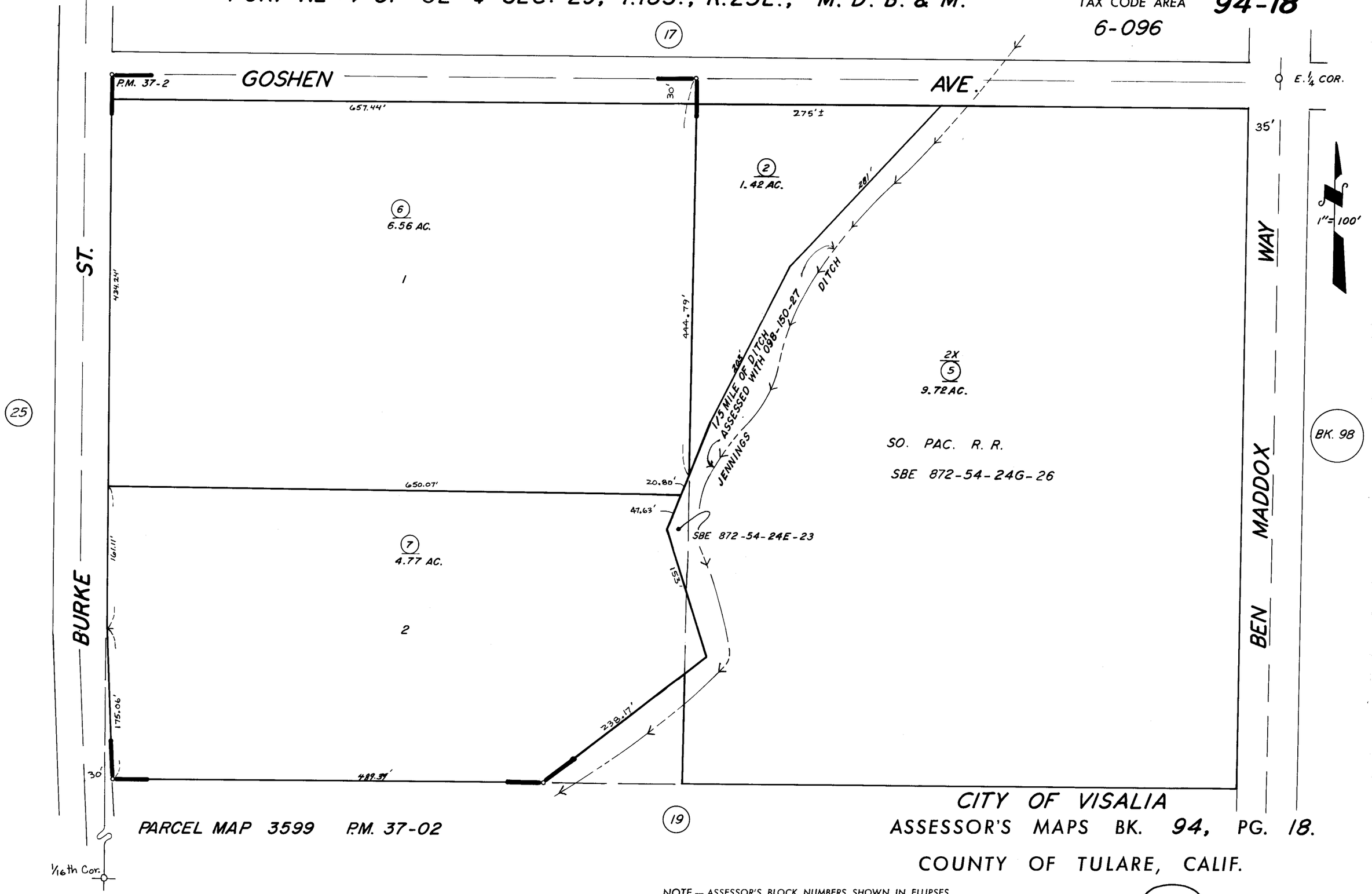

CITY OF VISALIA

ASSESSOR'S MAPS BK. 94, PG. 18.

COUNTY OF TULARE, CALIF.

NOTE — ASSESSOR'S BLOCK NUMBERS SHOWN IN ELLIPSES
ASSESSOR'S PARCEL NUMBERS SHOWN IN CIRCLES

3-28-63 TN