W 1/2 OF SW 1/4 OF NW 1/4 SEC. 28, T.18S., R.25E., M.D.B.&M.

TAX CODE AREA **98-15**

6-096

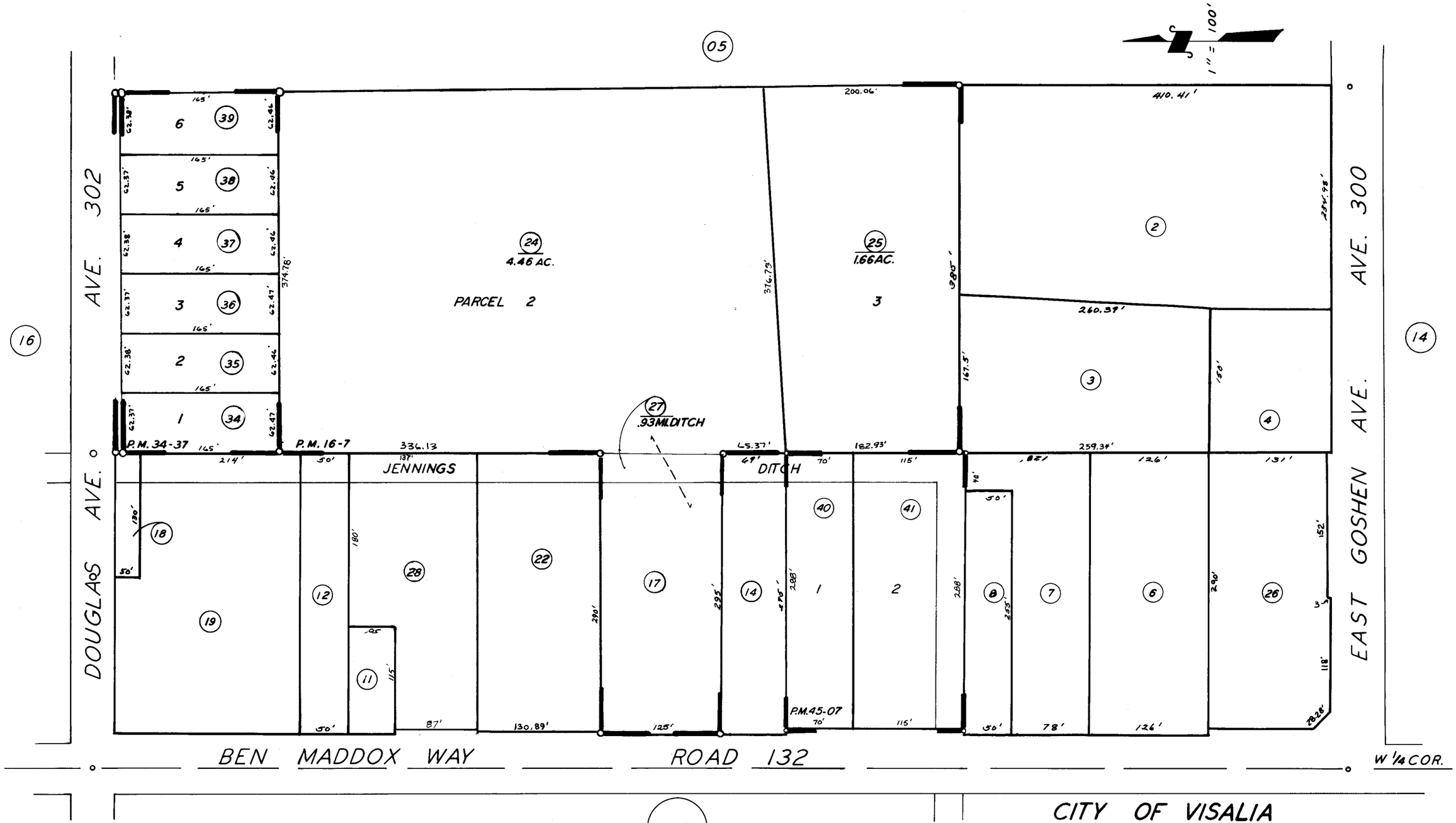

PARCEL	MAP 1506	P.M. 16-7
PARCEL	MAP 1856	P.M. 19-57
PARCEL	MAP 3335	P.M. 34-37
PARCEL	MAP 4402	P.M. 45-07

CITY OF VISALIA

ASSESSOR'S MAPS BK. **98,** PG. **15.**

COUNTY OF TULARE, CALIF.

NOTE — ASSESSOR'S BLOCK NUMBERS SHOWN IN ELLIPSES
ASSESSOR'S PARCEL NUMBERS SHOWN IN CIRCLES