N. POR. NE 1/4 OF NW 1/4 SEC. 28, T.18S., R.25E., M.D.B.&M.

TAX CODE AREA **98-18**

153-002
6-137

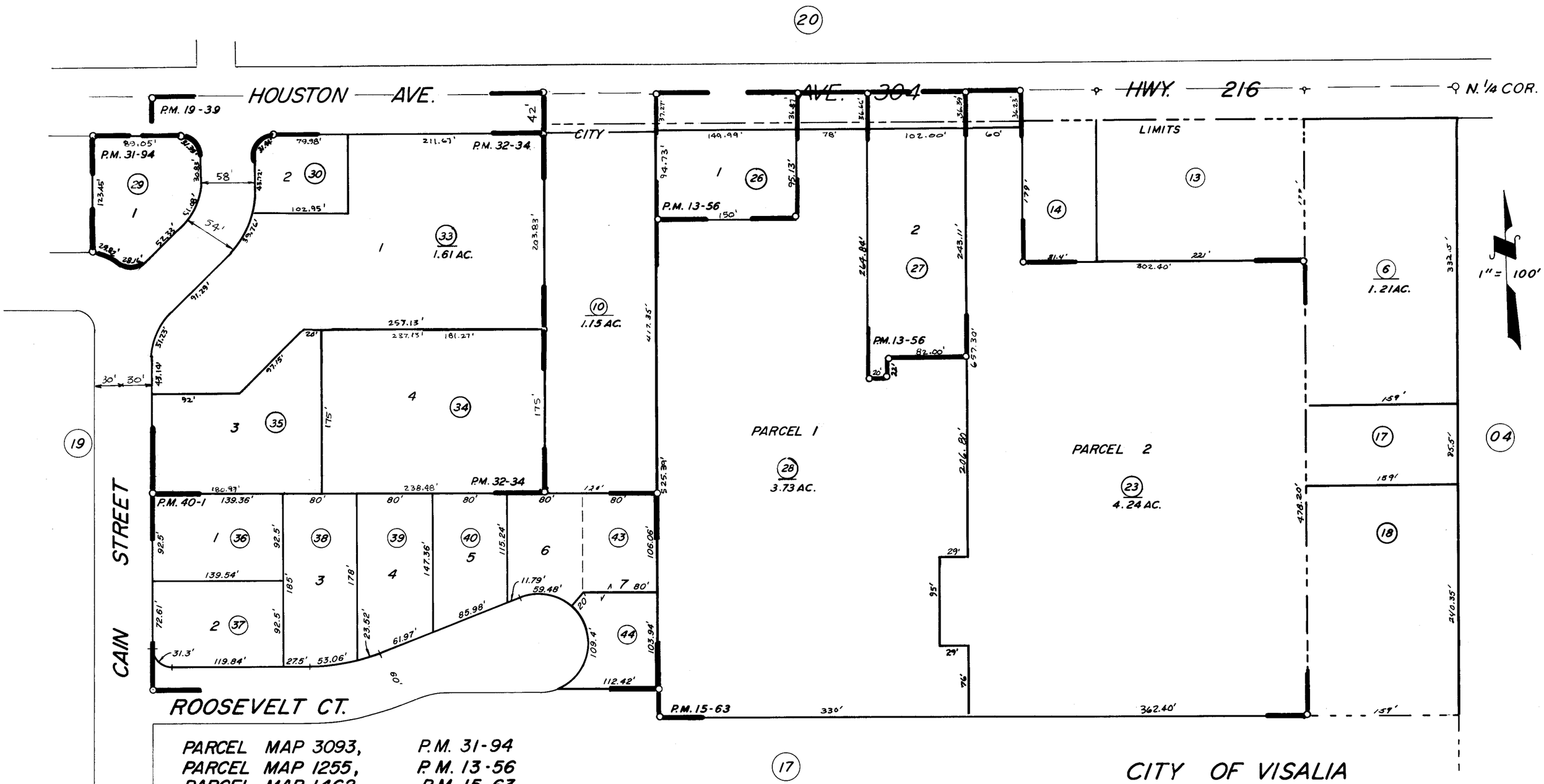

PARCEL	MAP 3093,	P.M. 31-94
PARCEL	MAP 1255,	P.M. 13-56
PARCEL	MAP 1462,	P.M. 15-63
PARCEL	MAP 1838,	P.M. 19-39
PARCEL	MAP 3133,	P.M. 32-34
PARCEL	MAP 3897,	P.M. 40-1

CITY OF VISALIA

ASSESSOR'S MAPS BK. 98, PG. 18.

COUNTY OF TULARE, CALIF.

NOTE — ASSESSOR'S BLOCK NUMBERS SHOWN IN ELLIPSES
ASSESSOR'S PARCEL NUMBERS SHOWN IN CIRCLES