N1/2 OF NW1/4 OF SE1/4 SEC. 28, T.18S., R.25E., M.D.B. & M.

TAX CODE AREA 98-34
6-010
6-125

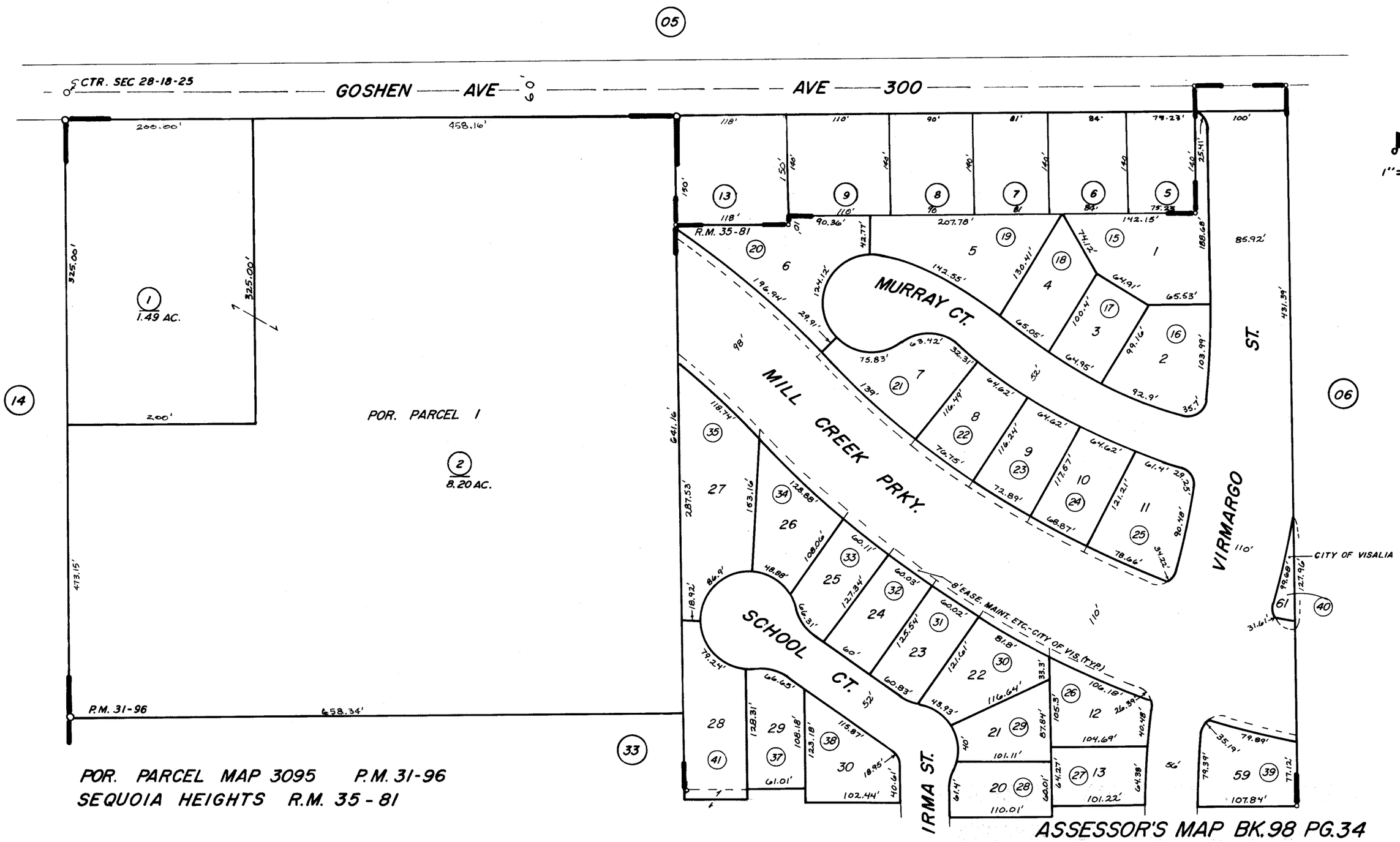

POR. PARCEL MAP 3095 P.M. 31-96
SEQUOIA HEIGHTS R.M. 35-81

ASSESSOR'S MAP BK.98 PG.34
COUNTY OF TULARE, CALIF.

NOTE—ASSESSOR'S BLOCK NUMBERS SHOWN IN ELLIPSES
ASSESSOR'S PARCEL NUMBERS SHOWN IN CIRCLES