72

N'LY. POR. NE 1/4 SEC. 35, T.18S., R.25E., M.D.B.&M.

TAX CODE AREA 101-09

153-024

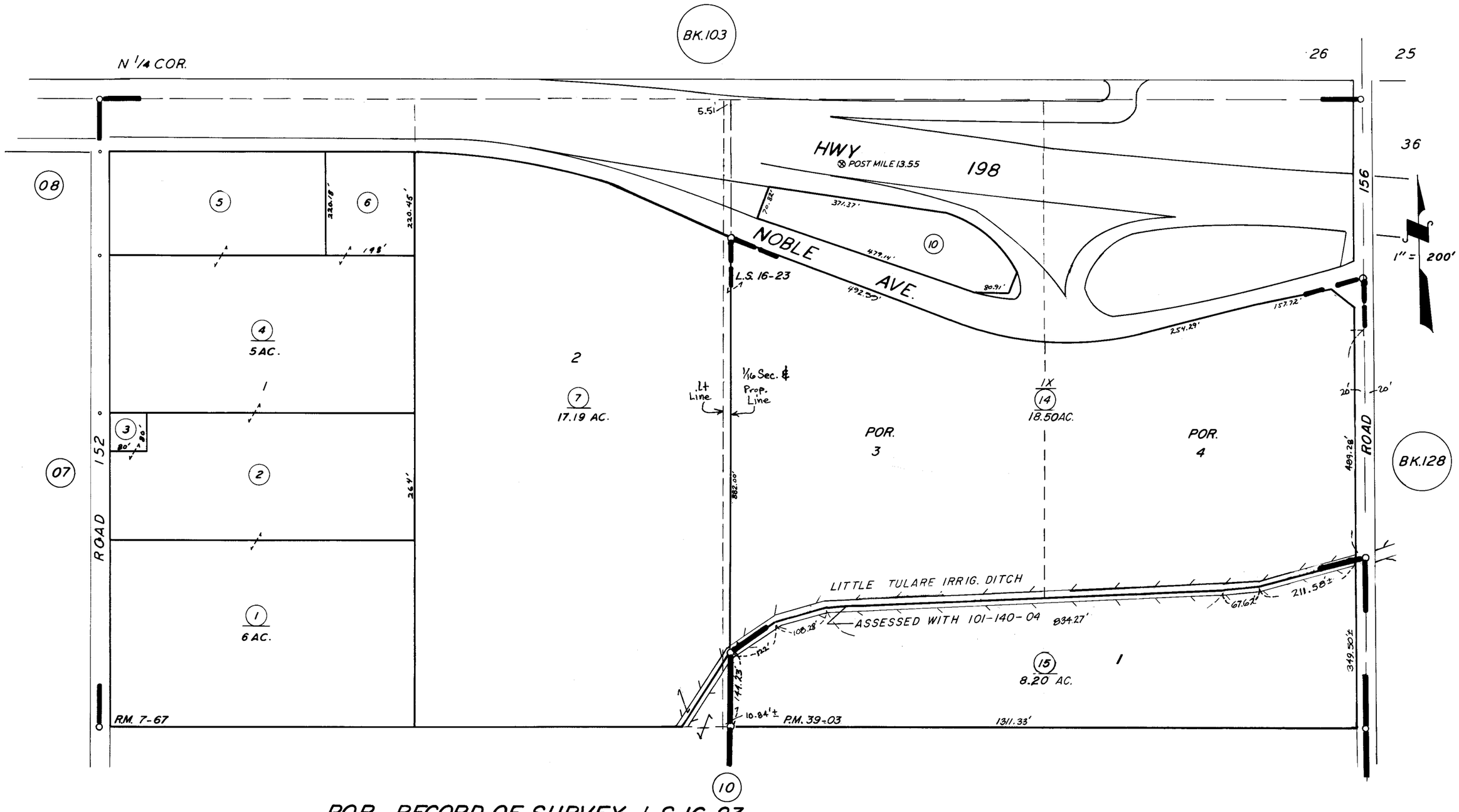

POR. RECORD OF SURVEY, L.S.16-23
POR. LEEBON COL., R.M. 7-67.
POR. PARCEL MAP 3800, P.M. 39-03

ASSESSOR'S MAPS BK. 101, PG. 09.

COUNTY OF TULARE, CALIF.

4-2-63 CS
3-22-62 LN

NOTE — ASSESSOR'S BLOCK NUMBERS SHOWN IN ELLIPSES
ASSESSOR'S PARCEL NUMBERS SHOWN IN CIRCLES