POR. N1/2 SEC. 5, T.18S., R.26E., M.D.B. & M.

TAX CODE AREA 110-03
153-070

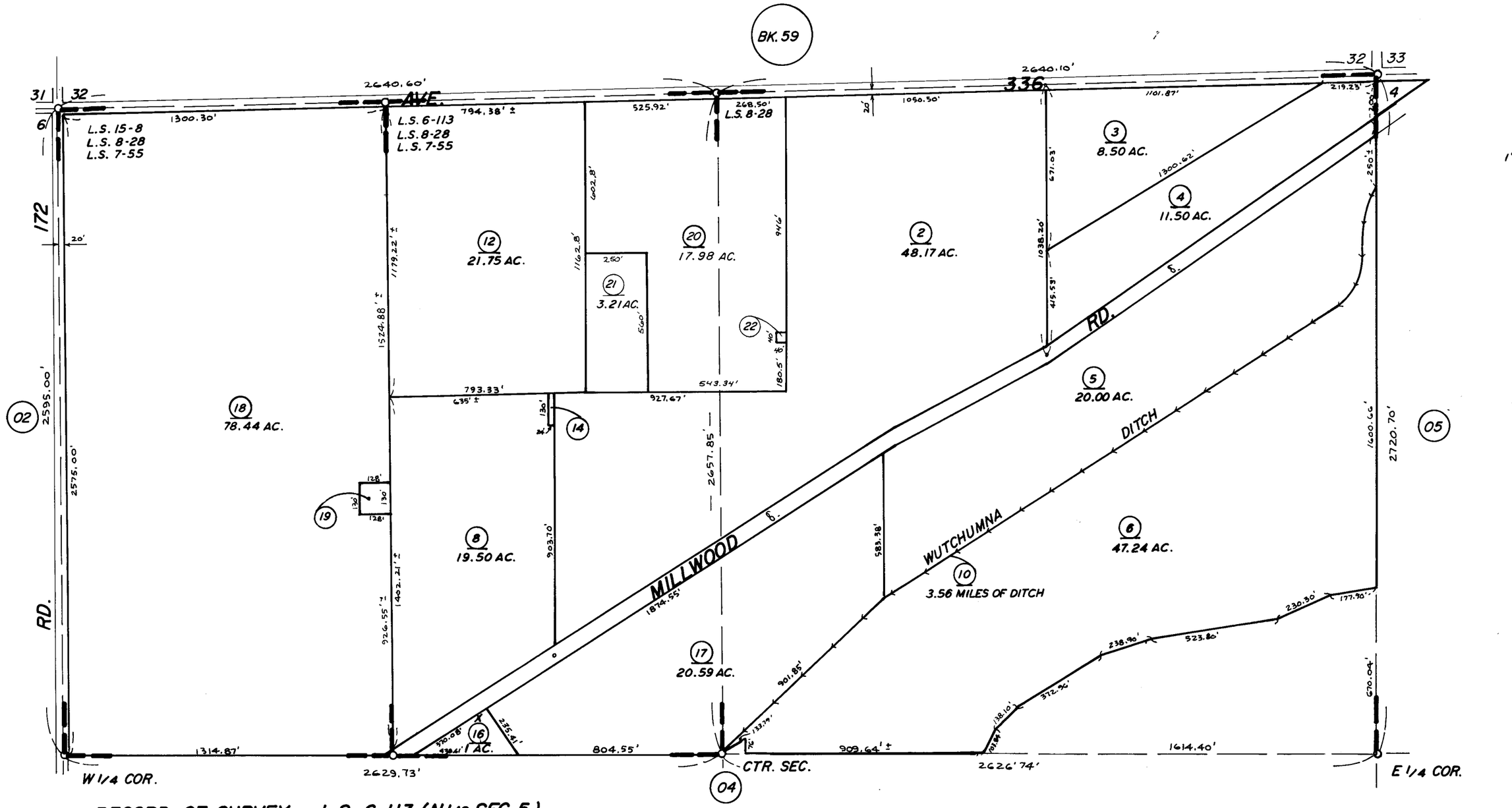

RECORD OF SURVEY, L.S. 6-113 (N1/2 SEC. 5)
RECORD OF SURVEY, L.S. 7-55 (NW1/4 SEC. 5)
RECORD OF SURVEY, L.S. 8-28 (SEC. 5)
RECORD OF SURVEY, L.S. 15-8

ASSESSOR'S MAPS BK. 110, PG. 03
COUNTY OF TULARE, CALIF.

NOTE—ASSESSOR'S BLOCK NUMBERS SHOWN IN ELLIPSES
ASSESSOR'S PARCEL NUMBERS SHOWN IN CIRCLES