N. POR. SEC. 21, T.18 S., R.26E., M.D.B.& M.

TAX CODE AREA 86-019

111-06

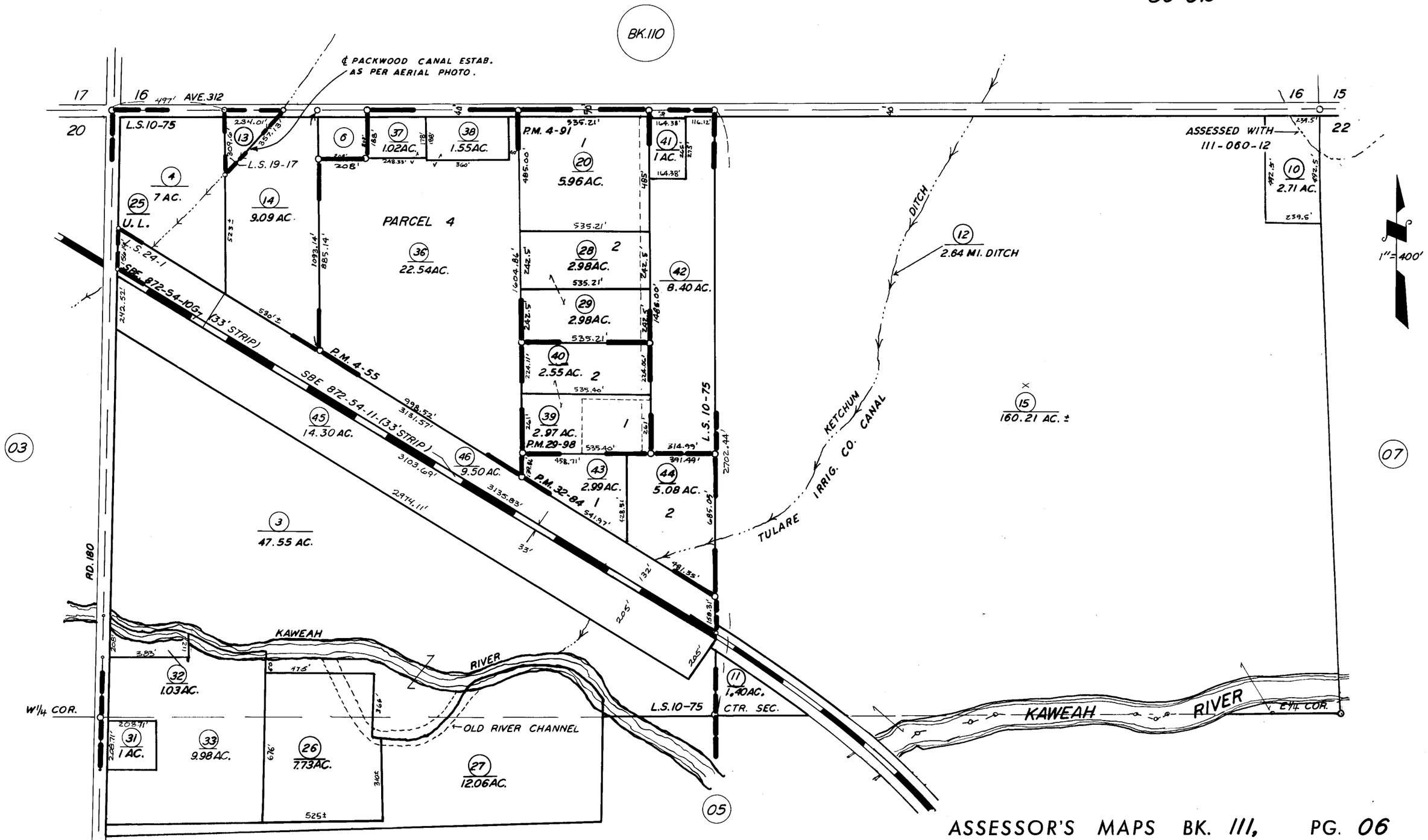

POR. RECORD OF SURVEY
PARCEL MAP 355
PARCEL MAP 391
PARCEL MAP 2897

L.S. 10-75
P.M. 4-55
P.M. 4-91
P.M. 29-98

PARCEL MAP 3183 P.M. 32-84
RECORD OF SURVEY L.S. 19-17
RECORD OF SURVEY L.S. 24-1

ASSESSOR'S MAPS BK. 111, PG. 06

COUNTY OF TULARE, CALIF.

NOTE — ASSESSOR'S BLOCK NUMBERS SHOWN IN ELLIPSES
ASSESSOR'S PARCEL NUMBERS SHOWN IN CIRCLES