E1/2 SEC. 27, T.18S., R.26E., M.D.B.& M.

TAX CODE AREA
86-009

111-09

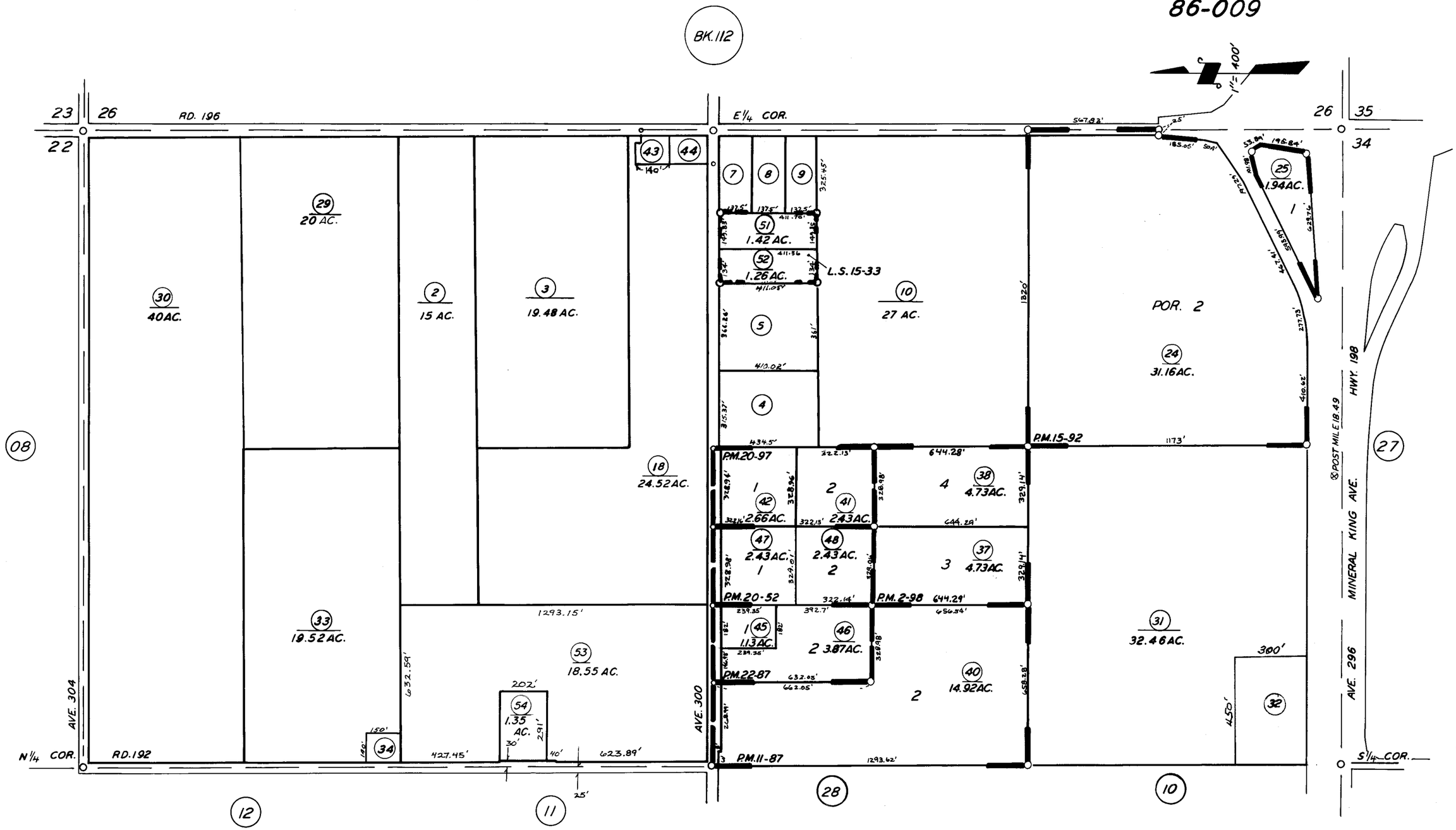

PARCEL MAP 198, P.M. 2-98
PARCEL MAP 919, P.M. 10-20
PARCEL MAP 1086, P.M. 11-87
POR. PARCEL MAP 1491, P.M. 15-92
PARCEL MAP 1996, P.M. 20-97
PARCEL MAP 2186, P.M. 22-87
PARCEL MAP 1951, P.M. 20-52

RECORD OF SURVEY, L.S. 15-33

ASSESSOR'S MAPS BK. 111, PG. 09

COUNTY OF TULARE, CALIF.

NOTE — ASSESSOR'S BLOCK NUMBERS SHOWN IN ELLIPSES
ASSESSOR'S PARCEL NUMBERS SHOWN IN CIRCLES