S1/2 SEC. 34, T.18S., R.26E., M.D.B. & M.

TAX CODE AREA
86-009
86-013

111-26

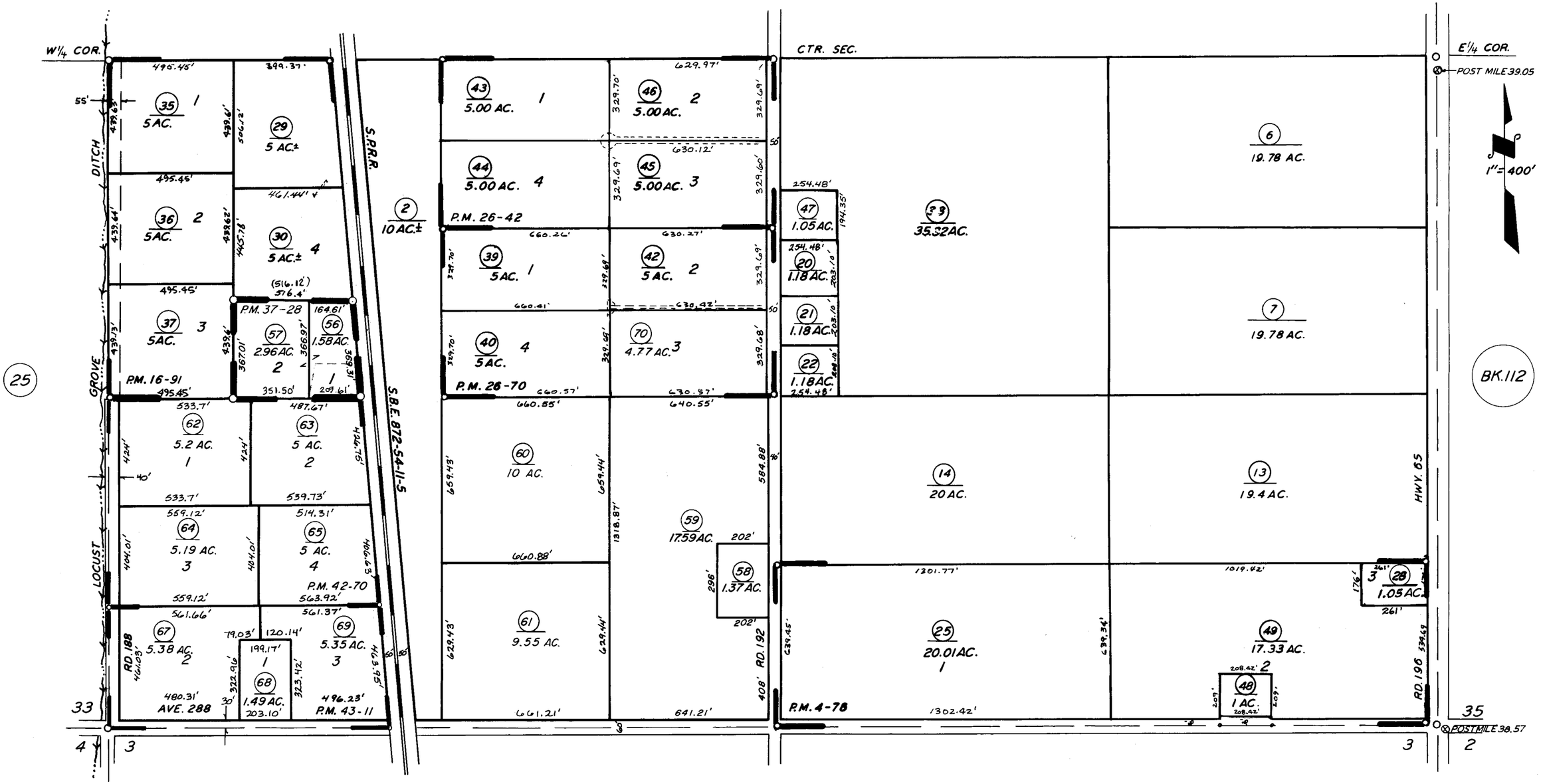

PARCEL MAP 378	P.M. 4-78
PARCEL MAP 1590	P.M. 16-91
PARCEL MAP 2541	P.M. 26-42
PARCEL MAP 2569	P.M. 26-70
PARCEL MAP 3625	P.M. 37-28
PARCEL MAP 4166	P.M. 42-70
PARCEL MAP 4207	P.M. 43-11

BK.138

ASSESSOR'S MAPS BK. 111, PG. 26

COUNTY OF TULARE, CALIF.

NOTE — ASSESSOR'S BLOCK NUMBERS SHOWN IN ELLIPSES
ASSESSOR'S PARCEL NUMBERS SHOWN IN CIRCLES