N. POR. SEC. 17, T.18S., R.27E., M. D. B. & M.

TAX CODE AREA 133-009

113-33

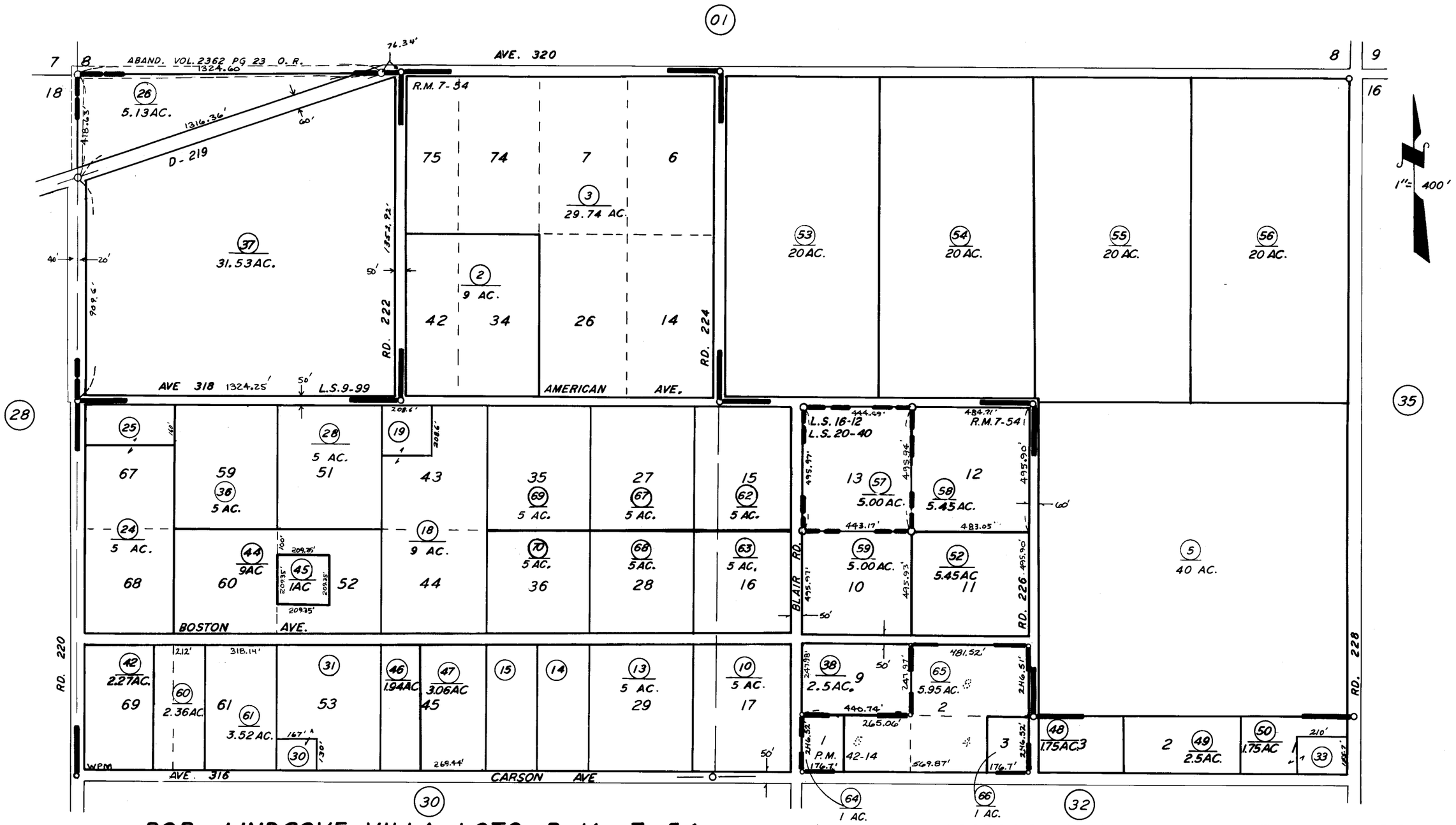

POR. LINDCOVE VILLA LOTS R. M. 7-54.
RECORD OF SURVEY L.S. 9-99 & 20-40
RECORD OF SURVEY L.S. 16-12
PARCEL MAP 4110 P.M. 42-14

ASSESSOR'S MAPS BK. 113, PG. 33.

COUNTY OF TULARE, CALIF.

NOTE — ASSESSOR'S BLOCK NUMBERS SHOWN IN ELLIPSES
ASSESSOR'S PARCEL NUMBERS SHOWN IN CIRCLES