POR. SW1/4 OF NE1/4 SEC. 5. T.19S., R.25E., M. D. B. & M.

TAX CODE AREA
153-008
6-003

123-11

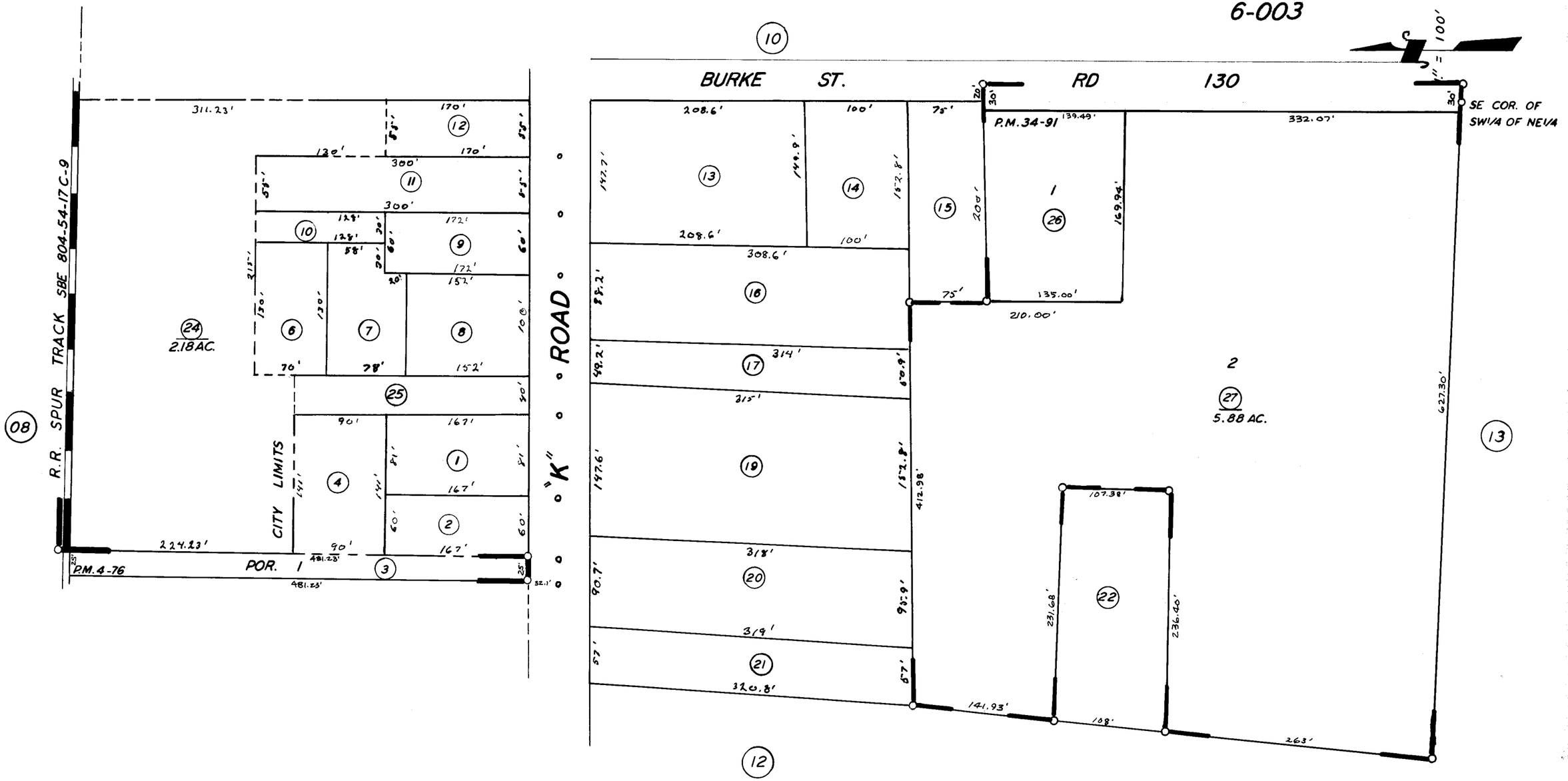

PARCEL MAP 3389, P.M. 34-91
POR. PARCEL MAP 376, P.M. 4-76

ASSESSOR'S MAPS BK. 123, PG. 11.
COUNTY OF TULARE, CALIF.

NOTE — ASSESSOR'S BLOCK NUMBERS SHOWN IN ELLIPSES
ASSESSOR'S PARCEL NUMBERS SHOWN IN CIRCLES