POR. S 1/2 SEC. 18, T. 19 S., R. 25 E., M.D.B. & M.

TAX CODE AREA 126-34
006-041
105-003

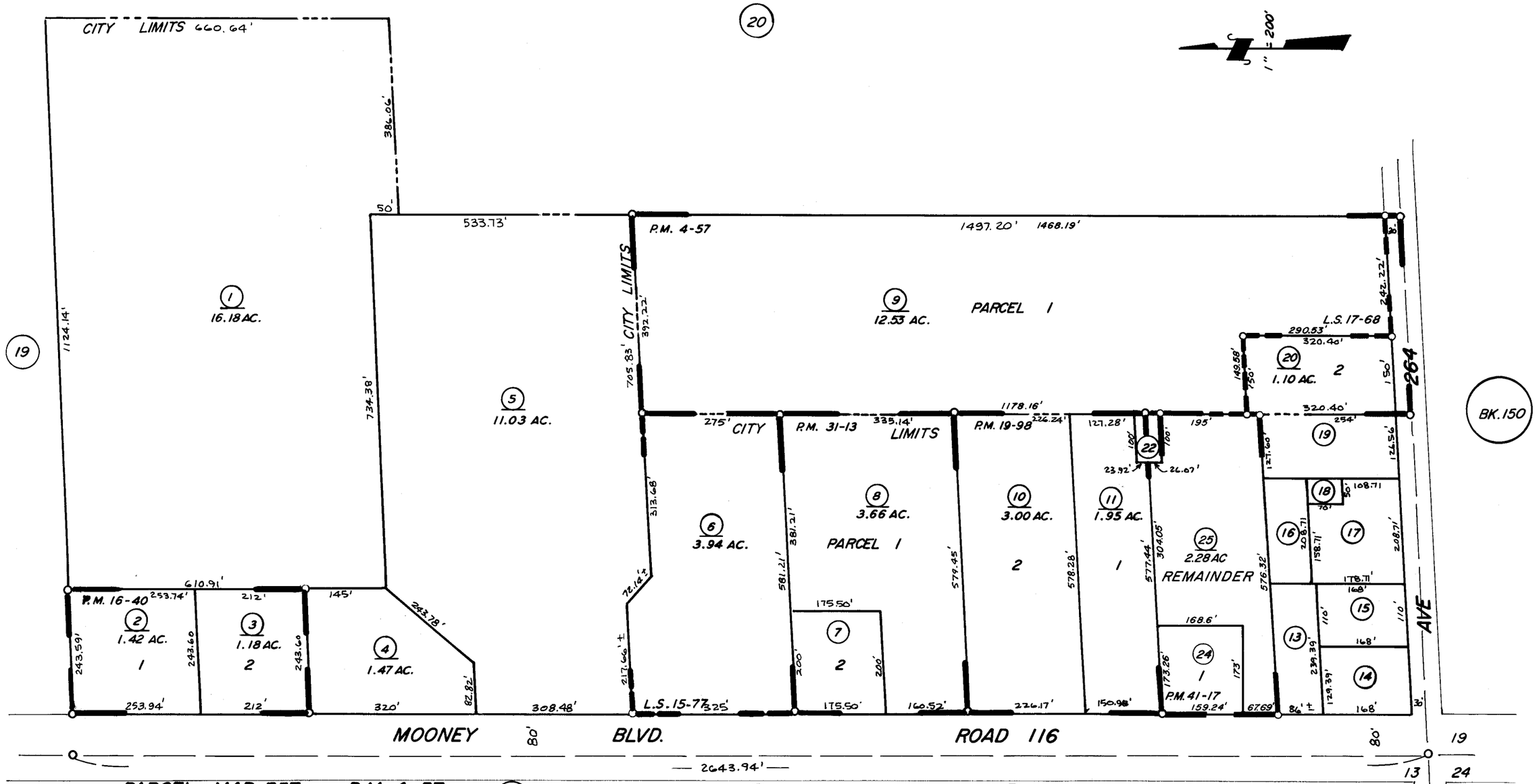

NOTE—ASSESSOR'S BLOCK NUMBERS SHOWN IN ELLIPSES
ASSESSOR'S PARCEL NUMBERS SHOWN IN CIRCLES