POR. SEC. 6 & N1/2 SEC. 5, T.19S., R.26E., M.D.B. & M.

TAX CODE AREA **133-04**

153-027

86-012

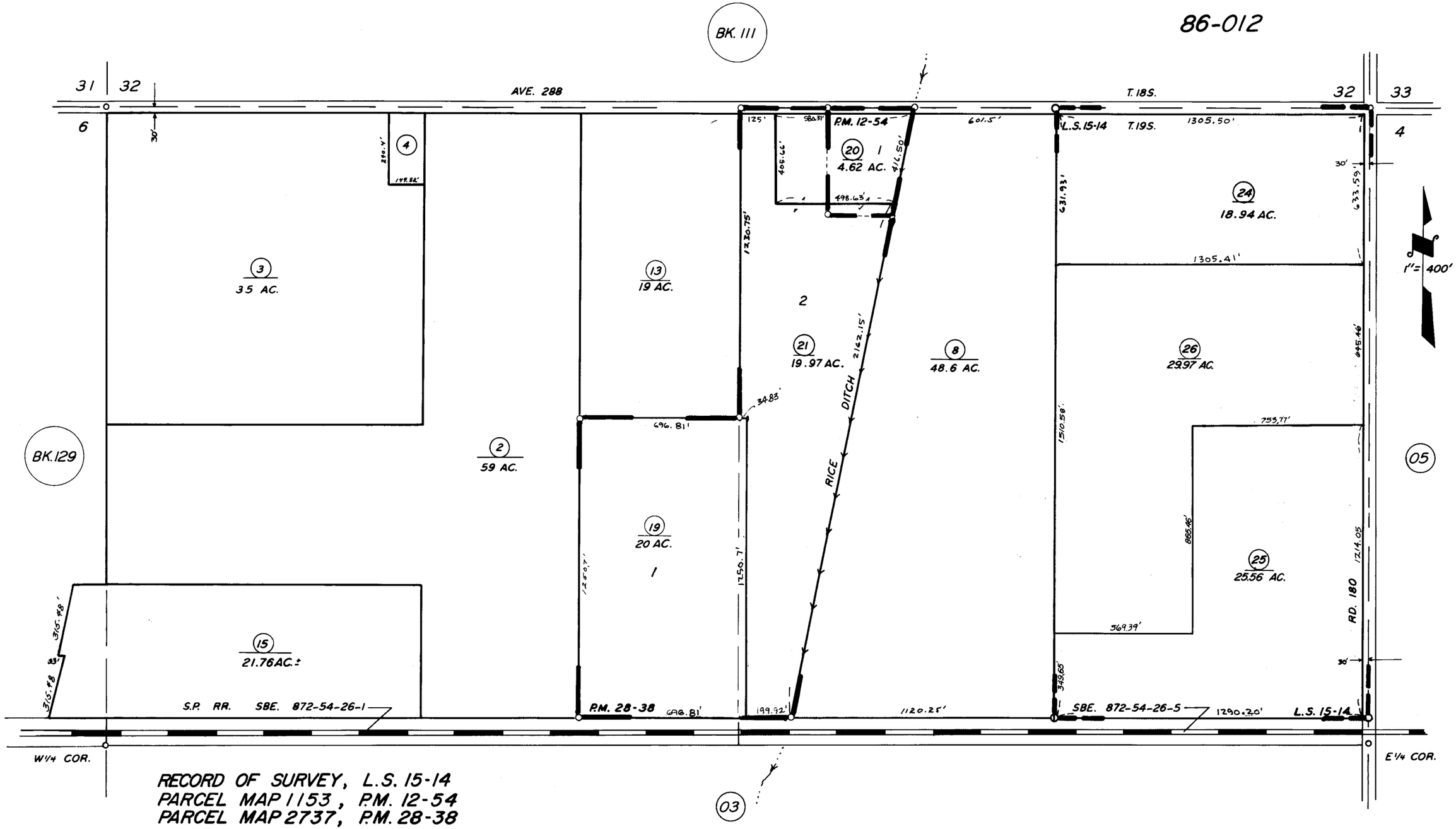

RECORD OF SURVEY, L.S. 15-14
PARCEL MAP 1153, P.M. 12-54
PARCEL MAP 2737, P.M. 28-38

ASSESSOR'S MAPS BK. 133, PG. 04

COUNTY OF TULARE, CALIF.

NOTE — ASSESSOR'S BLOCK NUMBERS SHOWN IN ELLIPSES
ASSESSOR'S PARCEL NUMBERS SHOWN IN CIRCLES