N 1/2 SEC. 16, T.19S., R.26E., M.D.B. & M.

TAX CODE AREA 133-09

121-001

86-001
121-002

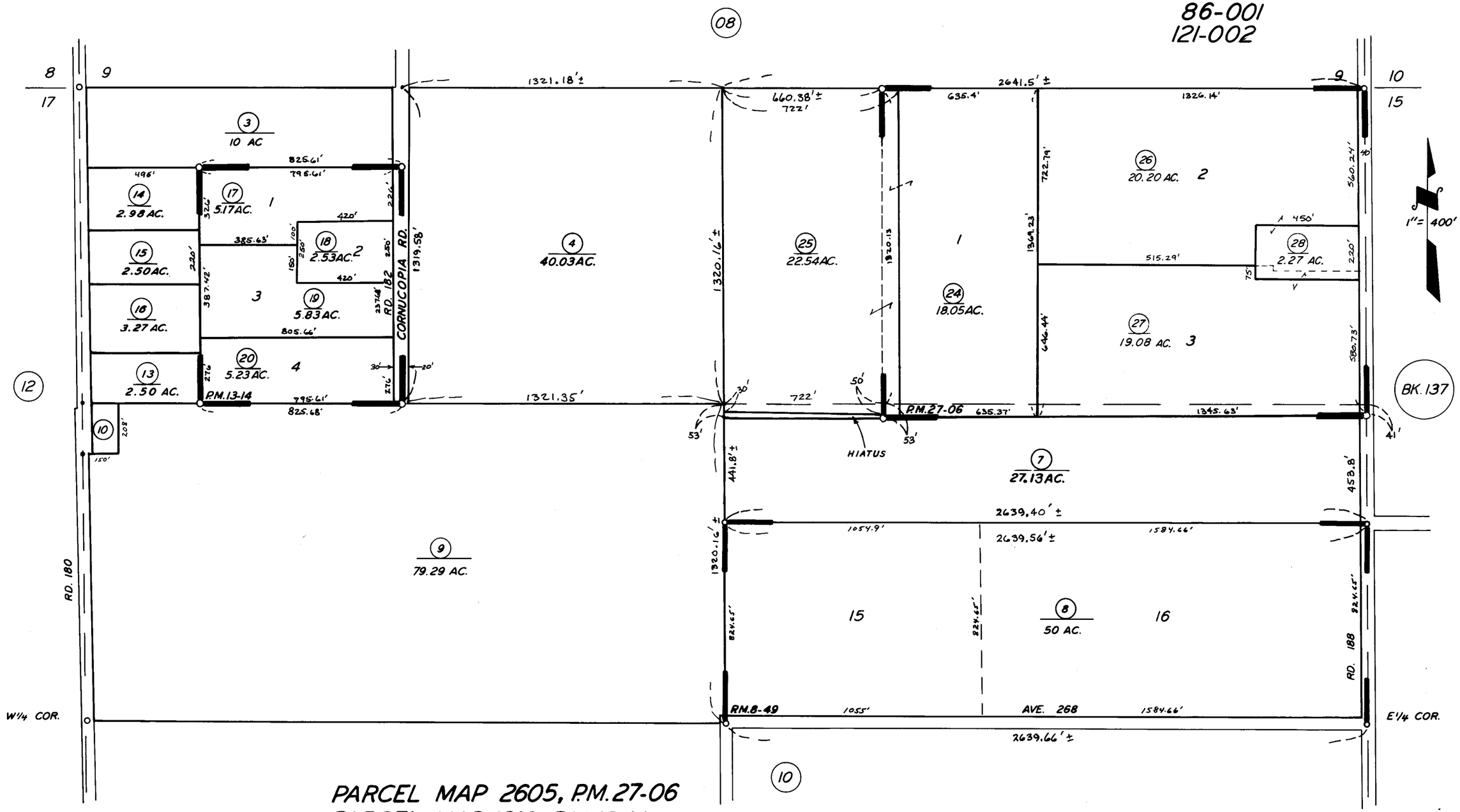

PARCEL MAP 2605, P.M.27-06
PARCEL MAP 1213, P.M.13-14
POR. LAS PALMAS SUB. R.M. 8-49

ASSESSOR'S MAPS BK. 133, PG. 09

COUNTY OF TULARE, CALIF.

NOTE — ASSESSOR'S BLOCK NUMBERS SHOWN IN ELLIPSES
ASSESSOR'S PARCEL NUMBERS SHOWN IN CIRCLES