POR. S1/2 SEC. 8, T.19S., R.26E., M.D.B.&M.

TAX CODE AREA
86-001
87-000
87-001

133-13

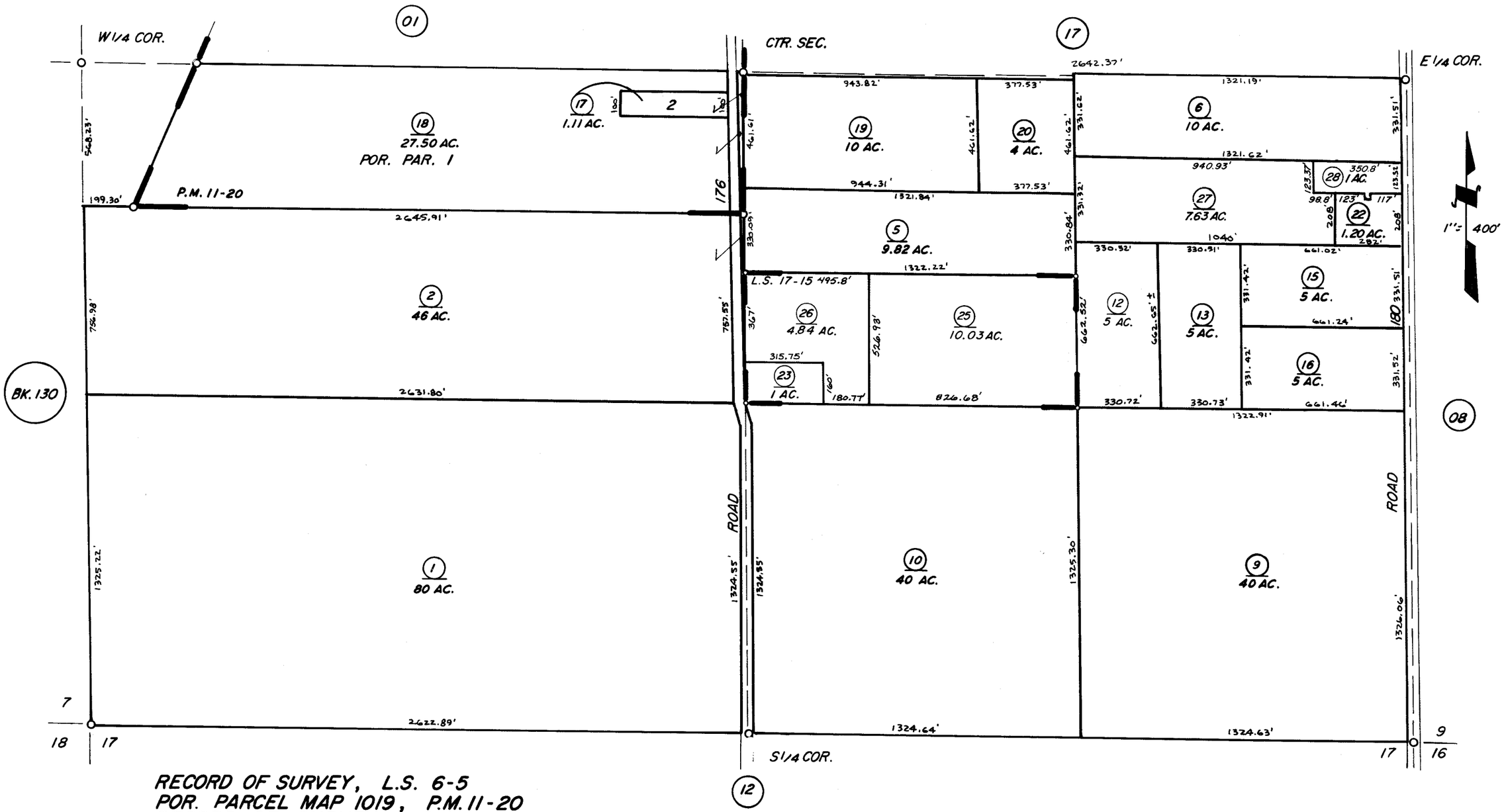

RECORD OF SURVEY, L.S. 6-5
POR. PARCEL MAP 1019, P.M.11-20
RECORD OF SURVEY L.S. 17-15

ASSESSOR'S MAPS BK. 133 PG. 13
COUNTY OF TULARE, CALIF.