N½ SEC. 26, T.19S., R.26E., M.D.B. & M.

TAX CODE AREA 86-007

141-01

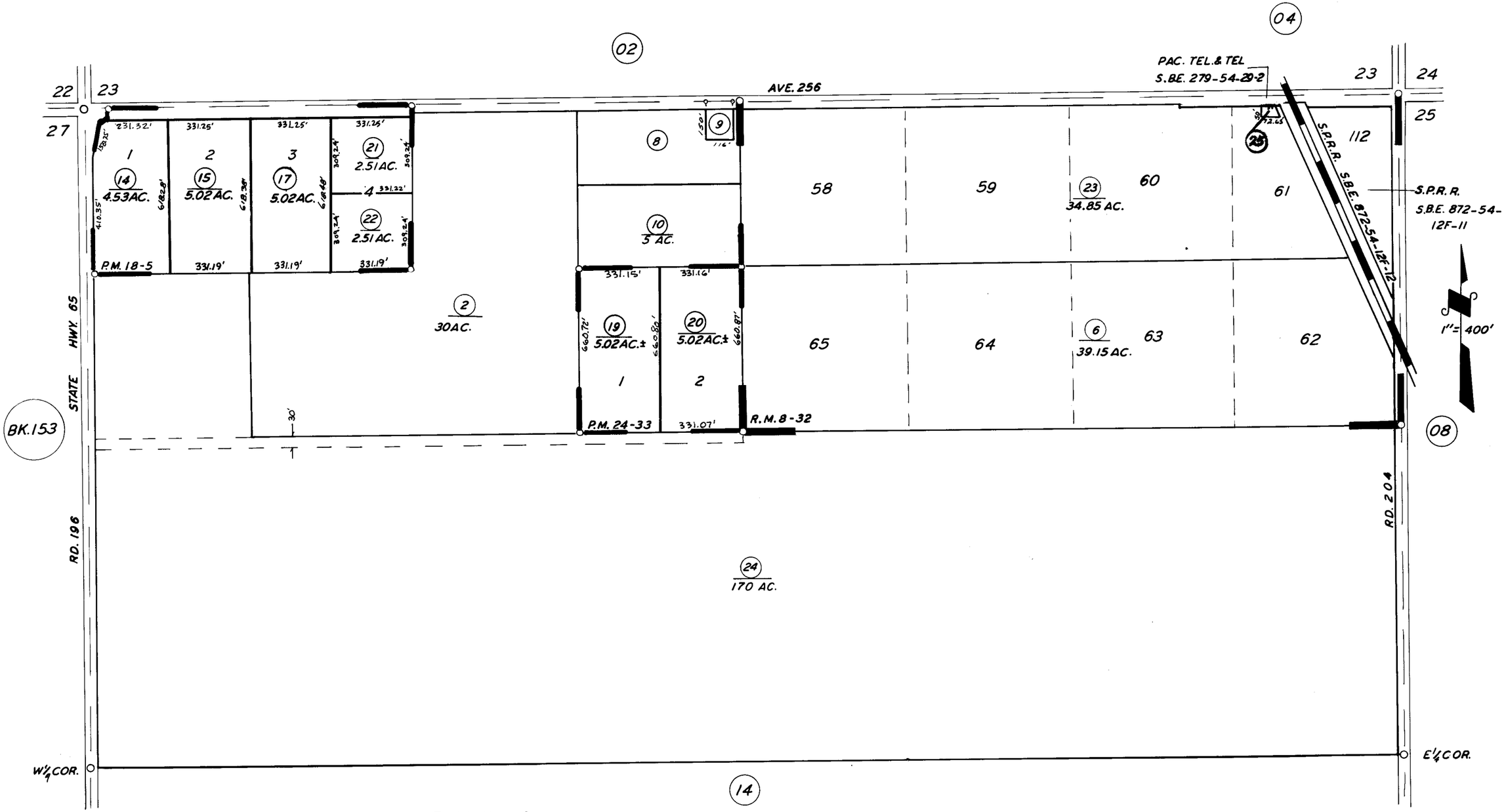

POR. ORANGEHURST COLONY, R.M. 8-32
PARCEL MAP 1704, P.M. 18-5
PARCEL MAP 2332, P.M. 24-33

ASSESSOR'S MAPS BK. 141, PG. 01.

COUNTY OF TULARE, CALIF.

NOTE — ASSESSOR'S BLOCK NUMBERS SHOWN IN ELLIPSES
ASSESSOR'S PARCEL NUMBERS SHOWN IN CIRCLES