S 1/2 & POR. N 1/2 SEC. 19, T.19S., R.27E., M.D.B.&M.

TAX CODE AREA **142-19**

86-002
86-011

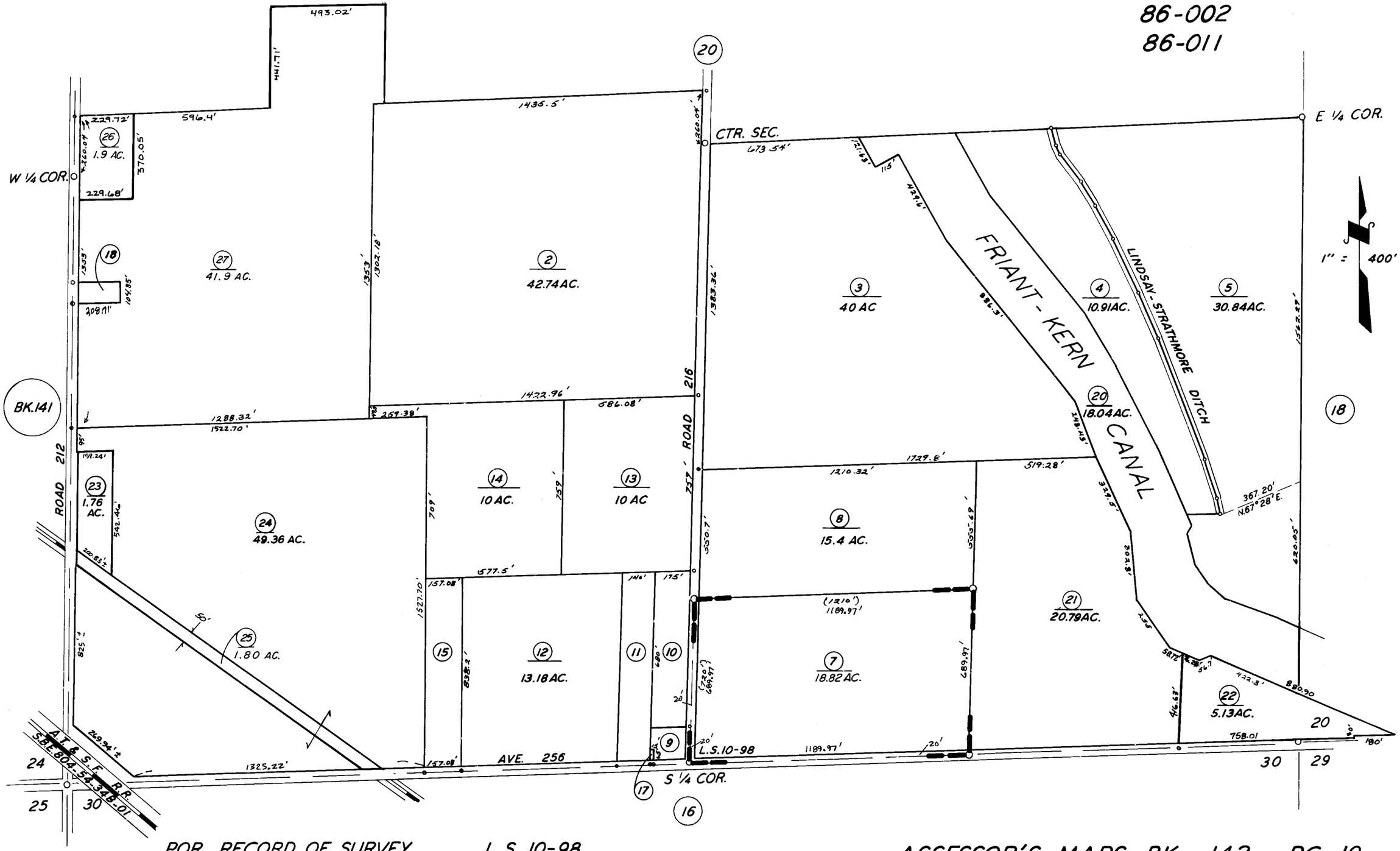

POR. RECORD OF SURVEY, L.S. 10-98

ASSESSOR'S MAPS BK. 142 PG. 19

COUNTY OF TULARE, CALIF.

NOTE – ASSESSOR'S BLOCK NUMBERS SHOWN IN ELLIPSES
ASSESSOR'S PARCEL NUMBERS SHOWN IN CIRCLES