TAX CODE AREA **144-16**

136-006

E ½ SEC. 25, T.19S., R.29E., M.D.B. & M.

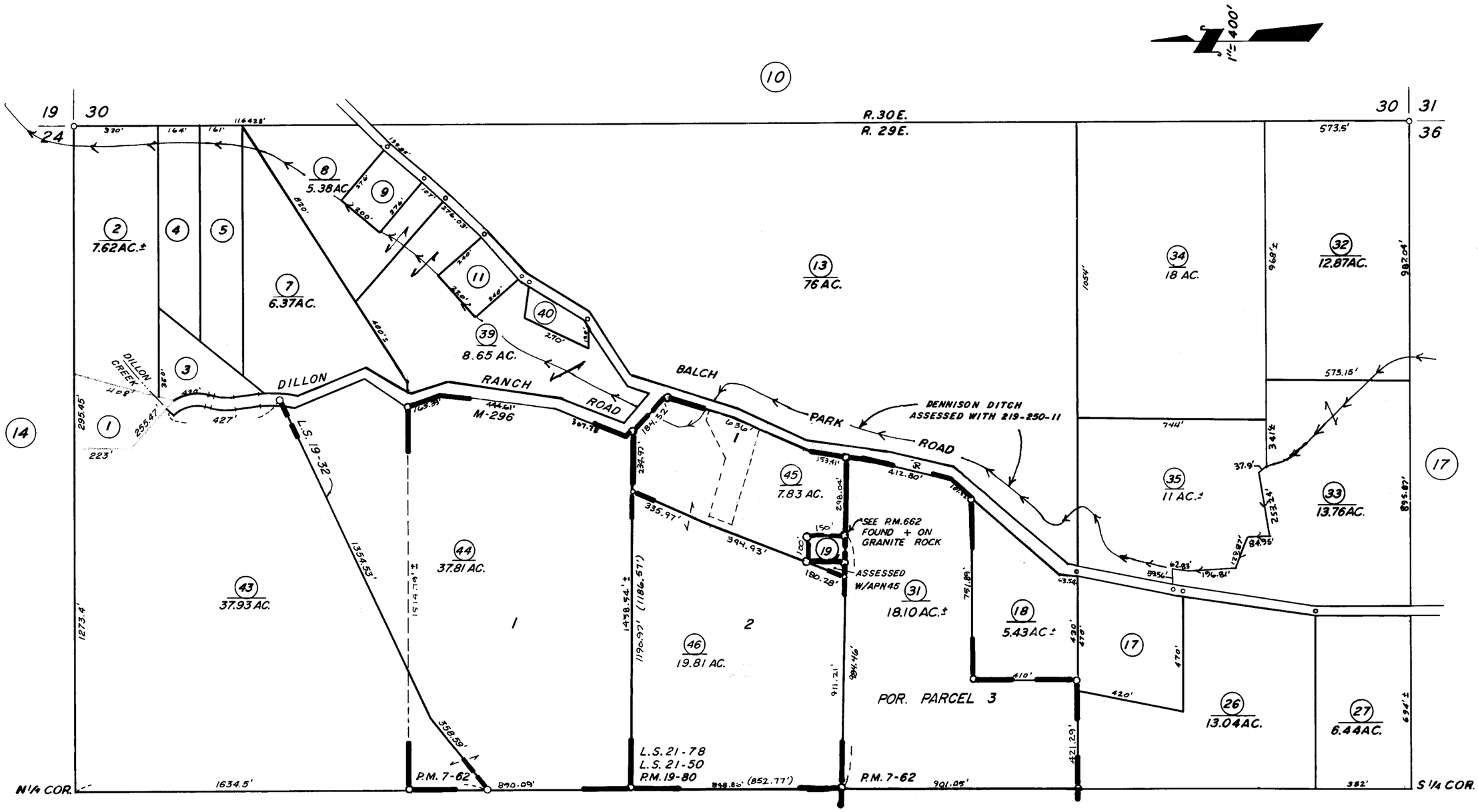

POR. PARCEL MAP 662 P.M. 7-62
PARCEL MAP 1879 P.M. 19-80
RECORD OF SURVEY L.S. 19-32
RECORD OF SURVEY L.S. 21-50
RECORD OF SURVEY L.S. 21-78

ASSESSOR'S MAPS BK. 144 PG. 16

COUNTY OF TULARE, CALIF.

NOTE – ASSESSOR'S BLOCK NUMBERS SHOWN IN ELIPSES
ASSESSOR'S PARCEL NUMBERS SHOWN IN CIRCLES