69
70
71

N½ SEC. 25, T.19S., R.24E., M.D.B.&M.

TAX CODE AREA 149-05
105-002

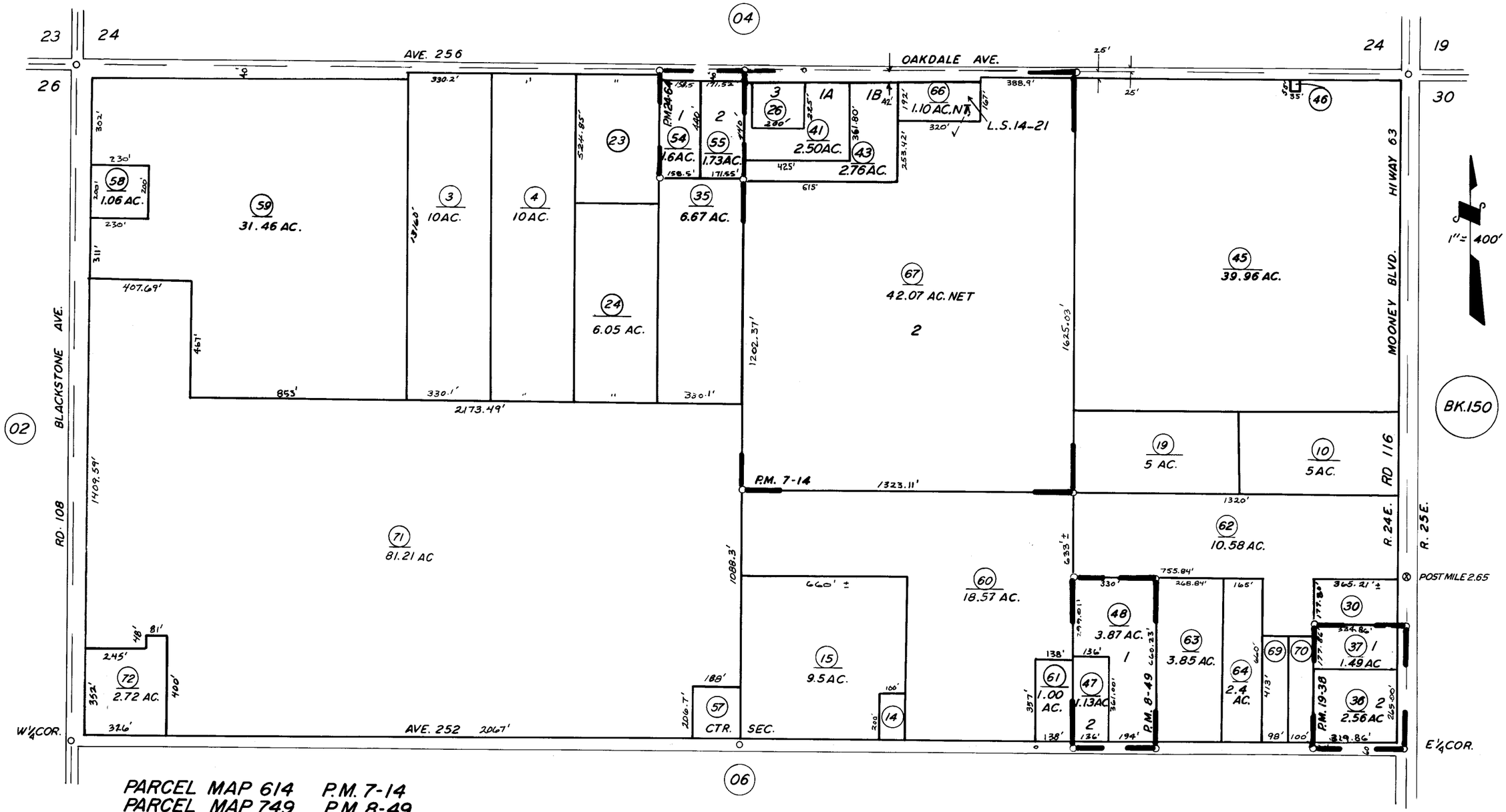

PARCEL MAP 614 P.M. 7-14
PARCEL MAP 749 P.M. 8-49
PARCEL MAP 1837 P.M. 19-38
PARCEL MAP 2363 P.M. 24-64
RECORD OF SURVEY L.S. 14-21

ASSESSOR'S MAPS BK. 149, PG. 05.
COUNTY OF TULARE, CALIF.

NOTE — ASSESSOR'S BLOCK NUMBERS SHOWN IN ELLIPSES
ASSESSOR'S PARCEL NUMBERS SHOWN IN CIRCLES