69

N 1/2 SEC. 24, T.19S., R.25E., M.D.B.&M.

TAX CODE AREA 152-07

121-001

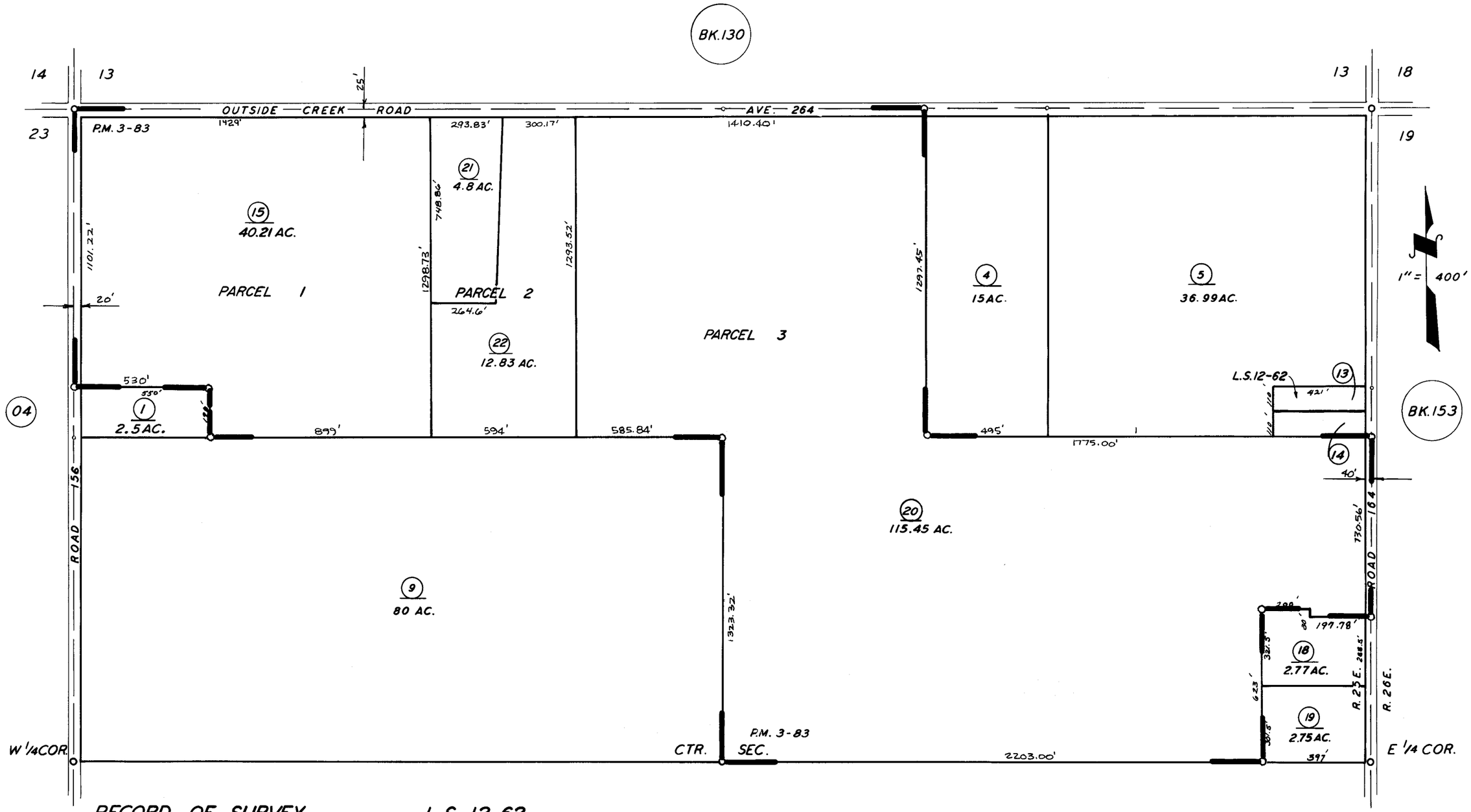

RECORD OF SURVEY,
PARCEL MAP 283,

L.S. 12-62
P.M. 3-83

ASSESSOR'S MAPS BK. 152, PG. 07.

COUNTY OF TULARE, CALIF.

NOTE — ASSESSOR'S BLOCK NUMBERS SHOWN IN ELLIPSES
ASSESSOR'S PARCEL NUMBERS SHOWN IN CIRCLES