N. 1/2 NW 1/4 SEC. 34, T.19S., R.24E., M.D.B & M.

TAX CODE AREA 164-03

149-003

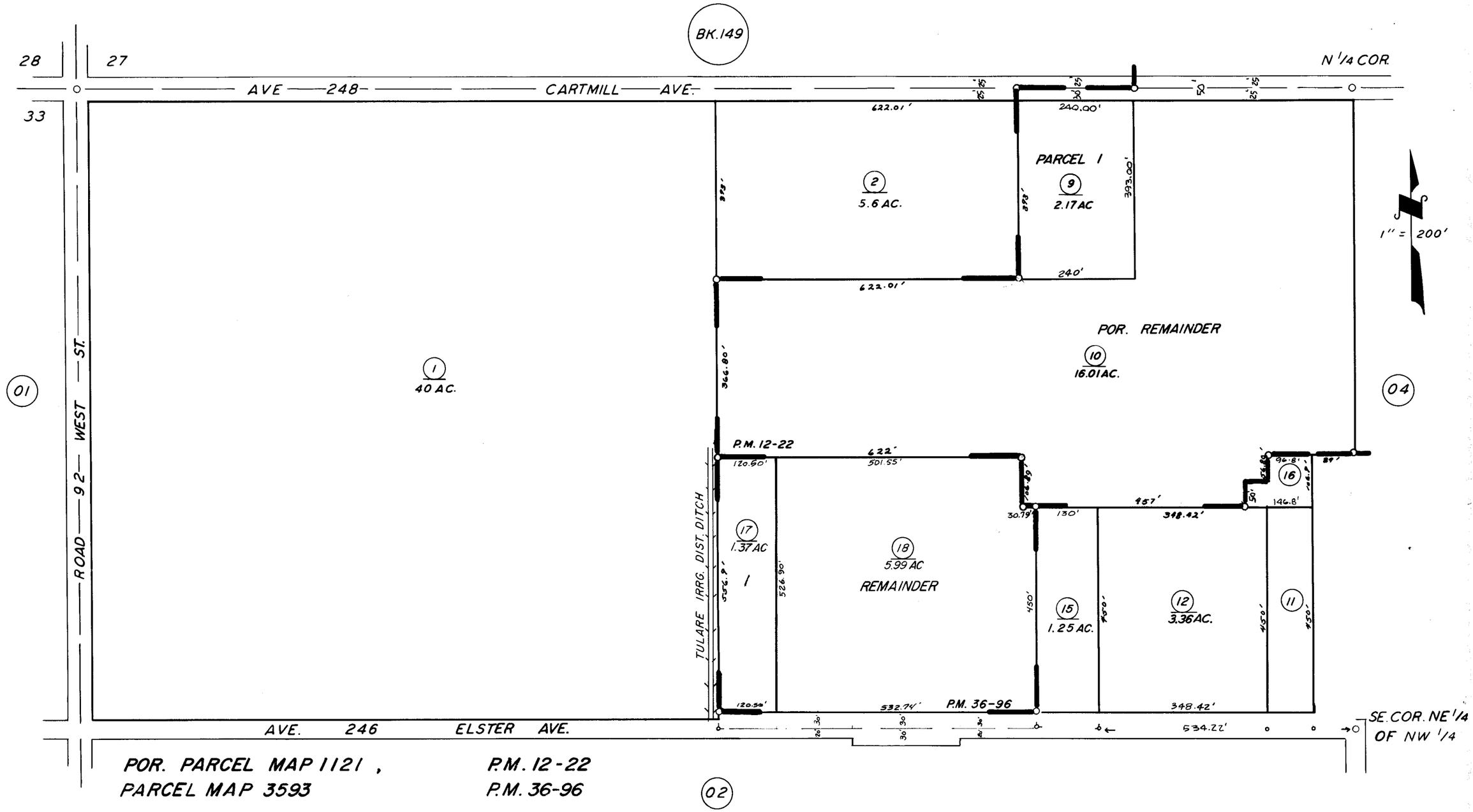

POR. PARCEL MAP 1121, PARCEL MAP 3593

P.M. 12-22
P.M. 36-96

ASSESSOR'S MAPS BK. 164, PG. 03.

COUNTY OF TULARE, CALIF.

NOTE — ASSESSOR'S BLOCK NUMBERS SHOWN IN ELLIPSES
ASSESSOR'S PARCEL NUMBERS SHOWN IN CIRCLES