72

S 1/2 SEC. 33, T19S., R.24E., M.D.B.&M.

TAX CODE AREA **164-12**

5-062
149-003

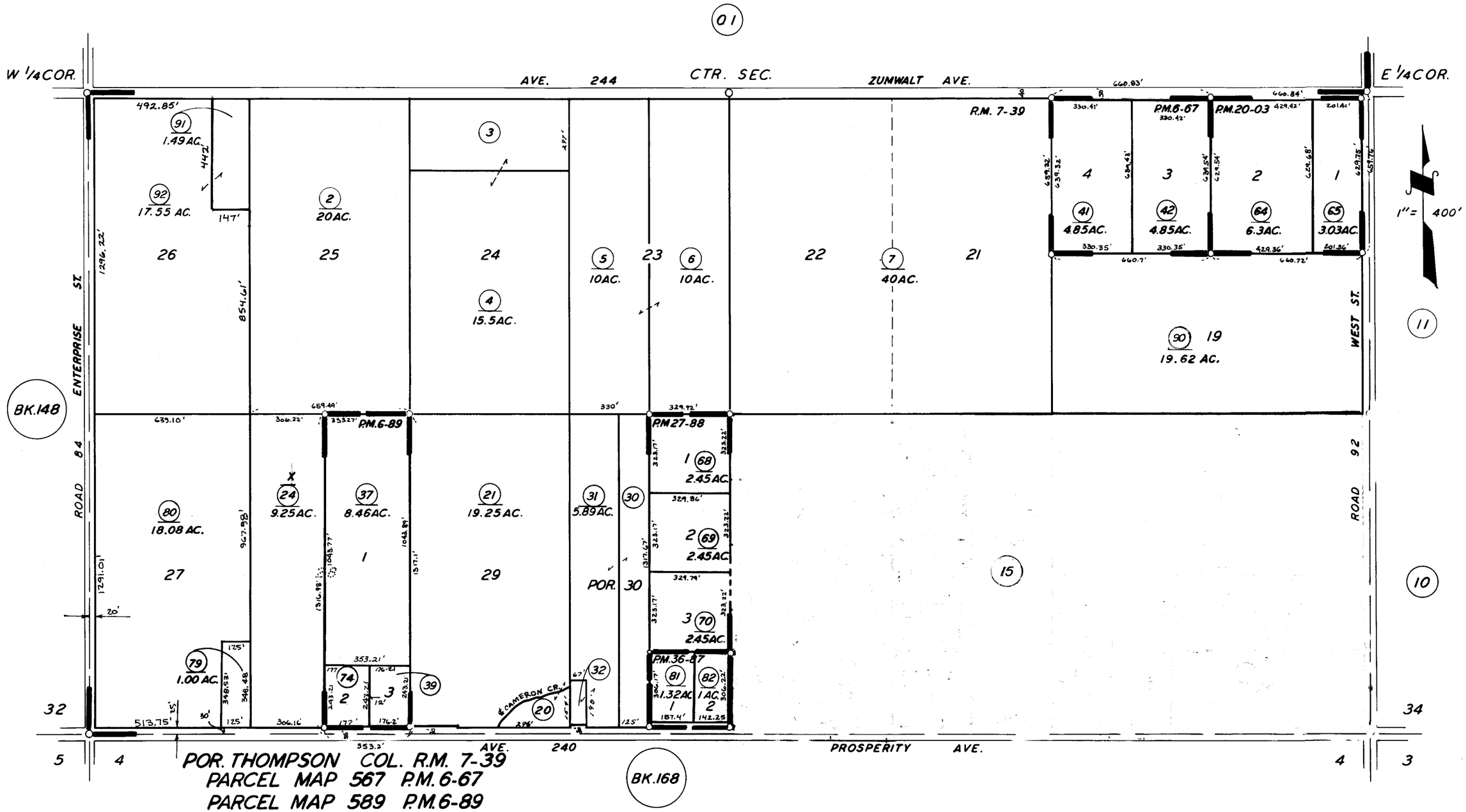

POR. THOMPSON COL. R.M. 7-39
PARCEL MAP 567 P.M.6-67
PARCEL MAP 589 P.M.6-89

PARCEL MAP 1902 P.M.20-03
PARCEL MAP 2687 P.M.27-88
PARCEL MAP 3584 PM 36-87

ASSESSOR'S MAPS BK. 164, PG. 12.

COUNTY OF TULARE, CALIF.

NOTE — ASSESSOR'S BLOCK NUMBERS SHOWN IN ELLIPSES
ASSESSOR'S PARCEL NUMBERS SHOWN IN CIRCLES