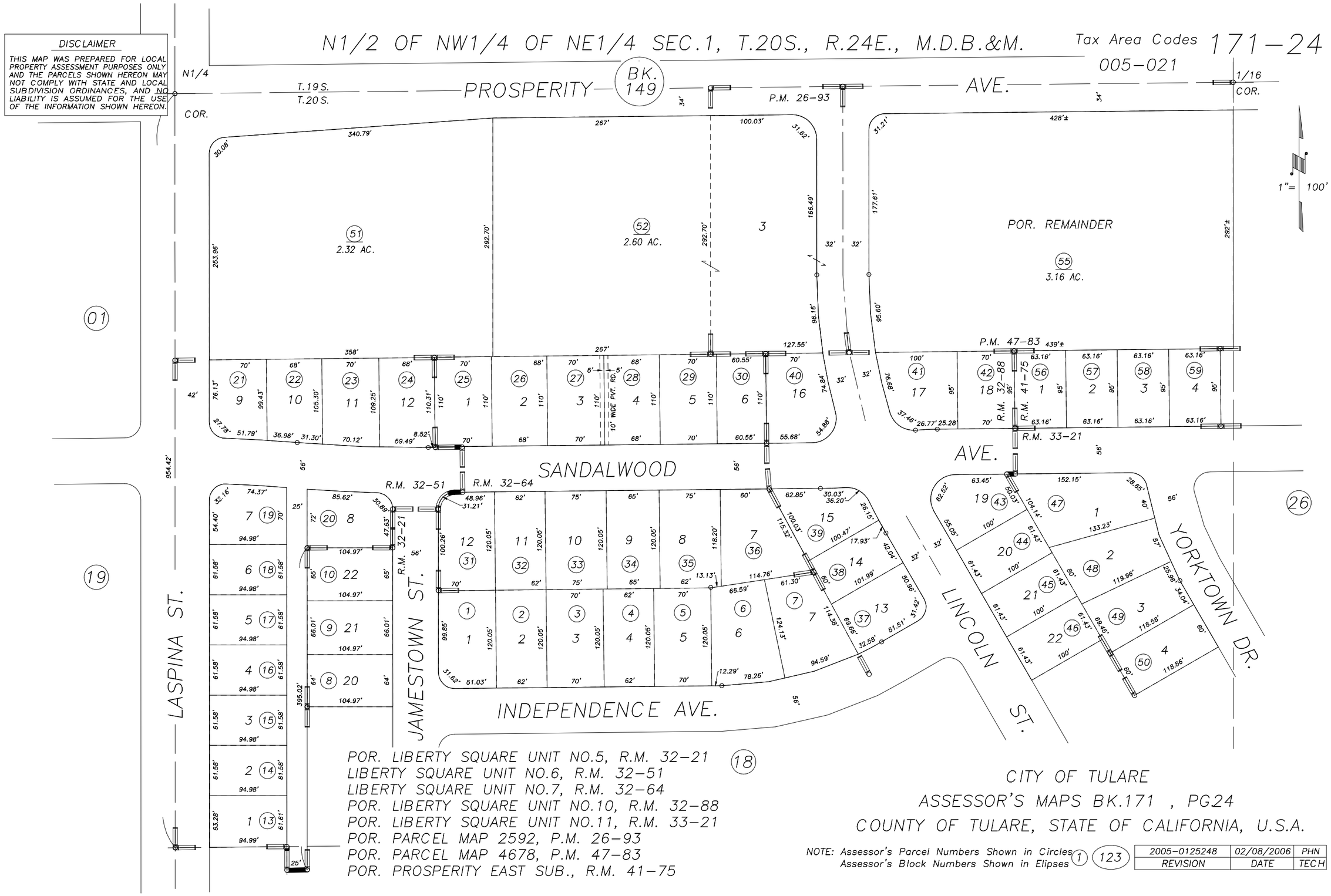

POR. LIBERTY SQUARE UNIT NO.5, R.M. 32-21
LIBERTY SQUARE UNIT NO.6, R.M. 32-51
LIBERTY SQUARE UNIT NO.7, R.M. 32-64
POR. LIBERTY SQUARE UNIT NO.10, R.M. 32-88
POR. LIBERTY SQUARE UNIT NO.11, R.M. 33-21
POR. PARCEL MAP 2592, P.M. 26-93
POR. PARCEL MAP 4678, P.M. 47-83
POR. PROSPERITY EAST SUB., R.M. 41-75

CITY OF TULARE
ASSESSOR'S MAPS BK.171 , PG24
COUNTY OF TULARE, STATE OF CALIFORNIA, U.S.A.

NOTE: Assessor's Parcel Numbers Shown in Circles (1)
Assessor's Block Numbers Shown in Elipses (123)

2005-0125248	02/08/2006	PHN
REVISION	DATE	TECH