POR.'S. S½ SEC. 18; NW¼ SEC. 19, T.20S., R.25E. & POR. SE¼ SEC. 13, T.20S., R.24E., M.D.B. & M.

TAX CODE AREA 184-12

149-001
149-003
5-028

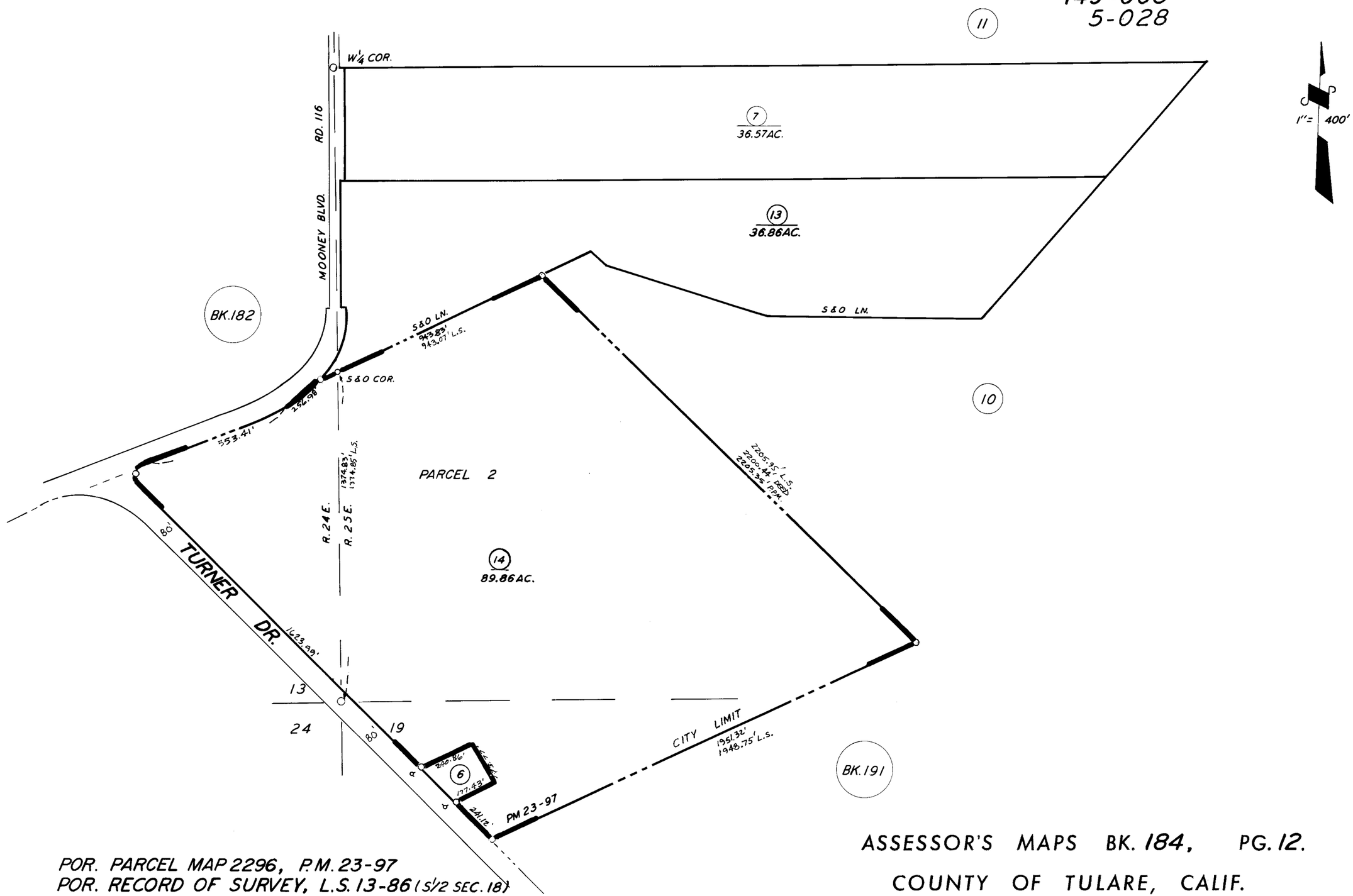

POR. PARCEL MAP 2296, P.M. 23-97
POR. RECORD OF SURVEY, L.S. 13-86 (S½ SEC. 18)

ASSESSOR'S MAPS BK. 184, PG. 12.
COUNTY OF TULARE, CALIF.

NOTE — ASSESSOR'S BLOCK NUMBERS SHOWN IN ELLIPSES
ASSESSOR'S PARCEL NUMBERS SHOWN IN CIRCLES

3-1-64