POR. N ½ SEC. 24, T.20S., R.24E., M.D.B.& M.
POR. S ½ SEC. 13, T.20S., R.24E., M.D.B.& M.

TAX CODE AREA **191-07**

5-028
5-005
5-029
5-110

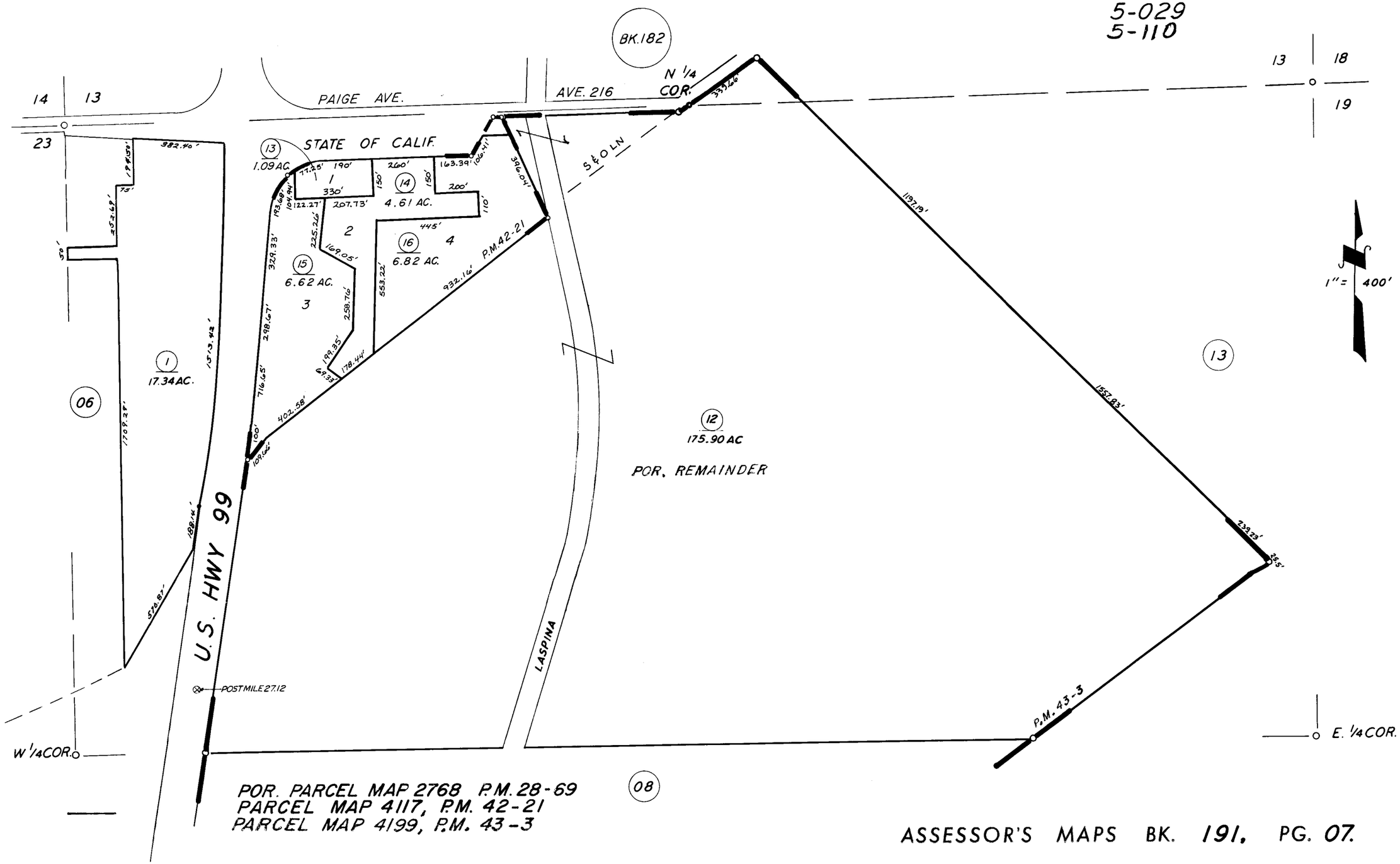

POR. PARCEL MAP 2768 P.M. 28-69
PARCEL MAP 4117, P.M. 42-21
PARCEL MAP 4199, P.M. 43-3

ASSESSOR'S MAPS BK. **191**, PG. **07**.

COUNTY OF TULARE, CALIF.

NOTE — ASSESSOR'S BLOCK NUMBERS SHOWN IN ELLIPSES
ASSESSOR'S PARCEL NUMBERS SHOWN IN CIRCLES