POR. N½ SEC. 10, T.20S., R.25E., M.D.B. & M.

TAX CODE AREA 195-10
145-003

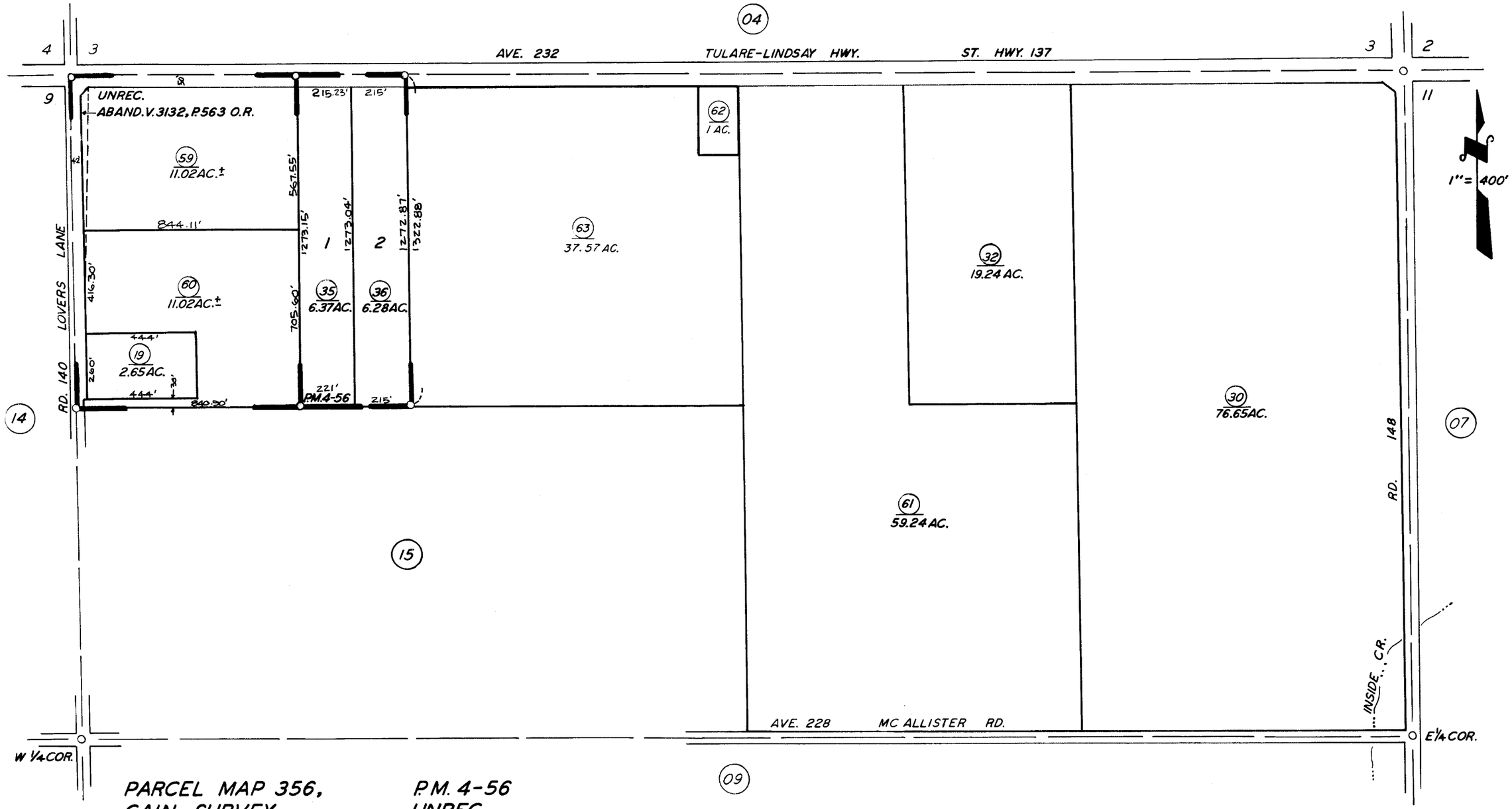

PARCEL MAP 356, CAIN SURVEY, P.M. 4-56 UNREC.

ASSESSOR'S MAPS BK. 195 PG. 10

COUNTY OF TULARE, CALIF.

NOTE—ASSESSOR'S BLOCK NUMBERS SHOWN IN ELLIPSES
ASSESSOR'S PARCEL NUMBERS SHOWN IN CIRCLES