N1/2 SEC. 10, T. 20 S., R. 26E., M.D.B. & M.

TAX CODE AREA 197-11

108-003

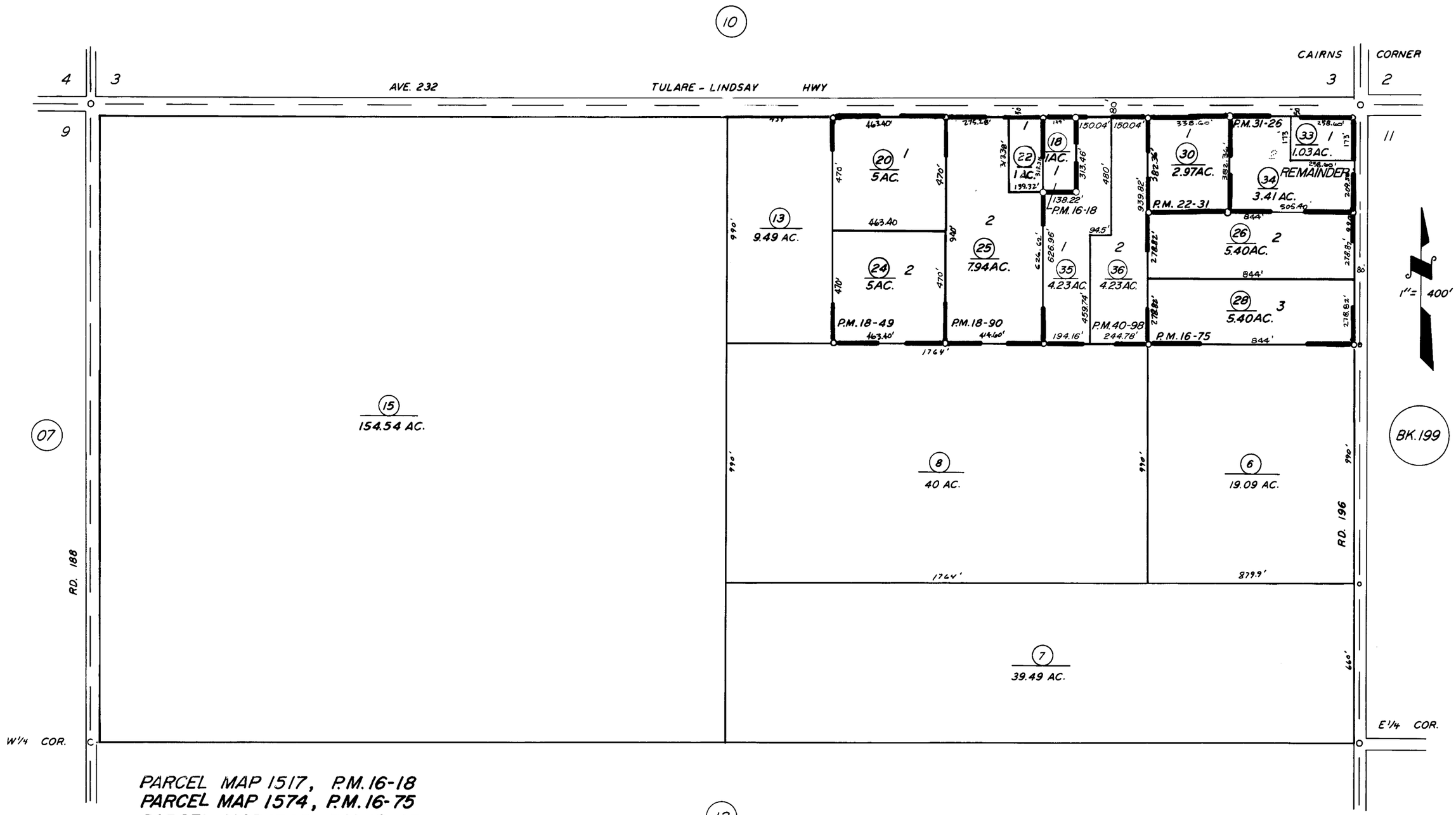

PARCEL MAP 1517, P.M. 16-18
PARCEL MAP 1574, P.M. 16-75
PARCEL MAP 1748, P.M. 18-49
PARCEL MAP 1789, P.M. 18-90
PARCEL MAP 2130, P.M. 22-31
PARCEL MAP 3025, P.M. 31-26
PARCEL MAP 3994, P.M. 40-98

ASSESSOR'S MAPS BK. 197, PG. 11

COUNTY OF TULARE, CALIF.

NOTE — ASSESSOR'S BLOCK NUMBERS SHOWN IN ELLIPSES
ASSESSOR'S PARCEL NUMBERS SHOWN IN CIRCLES