S1/2 SEC. 10, T.20S., R.26E., M.D.B.&M.

TAX CODE AREA 197-12

108-003

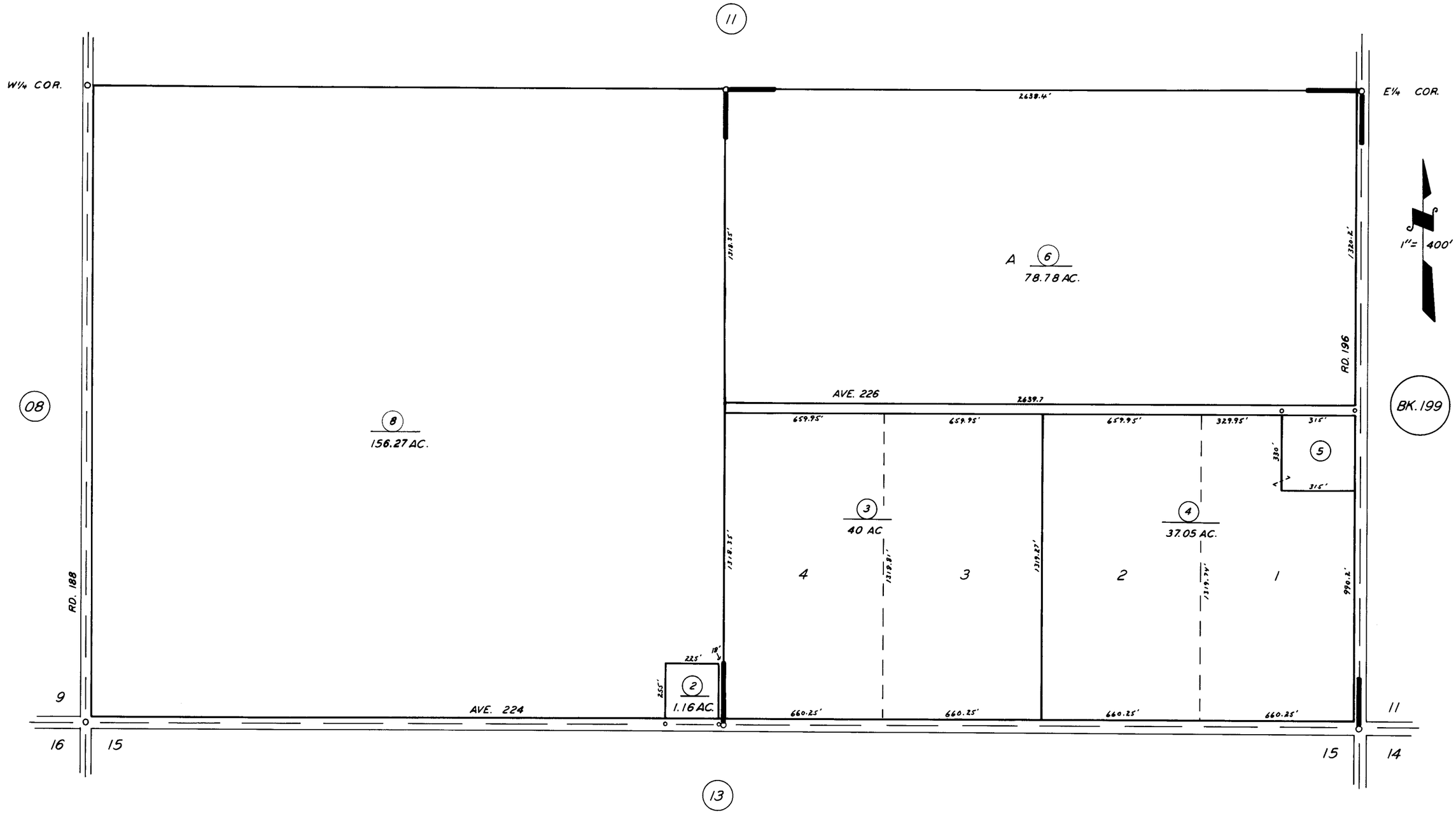

POR. T. N. JARRARD SUB. R.M. 9-33

ASSESSOR'S MAPS BK. 197, PG. 12

COUNTY OF TULARE, CALIF.

NOTE — ASSESSOR'S BLOCK NUMBERS SHOWN IN ELLIPSES
ASSESSOR'S PARCEL NUMBERS SHOWN IN CIRCLES