POR. N 1/2 SEC. 33, T.20S., R.26E., M.D.B. & M.

TAX CODE AREA 198-20

141-007

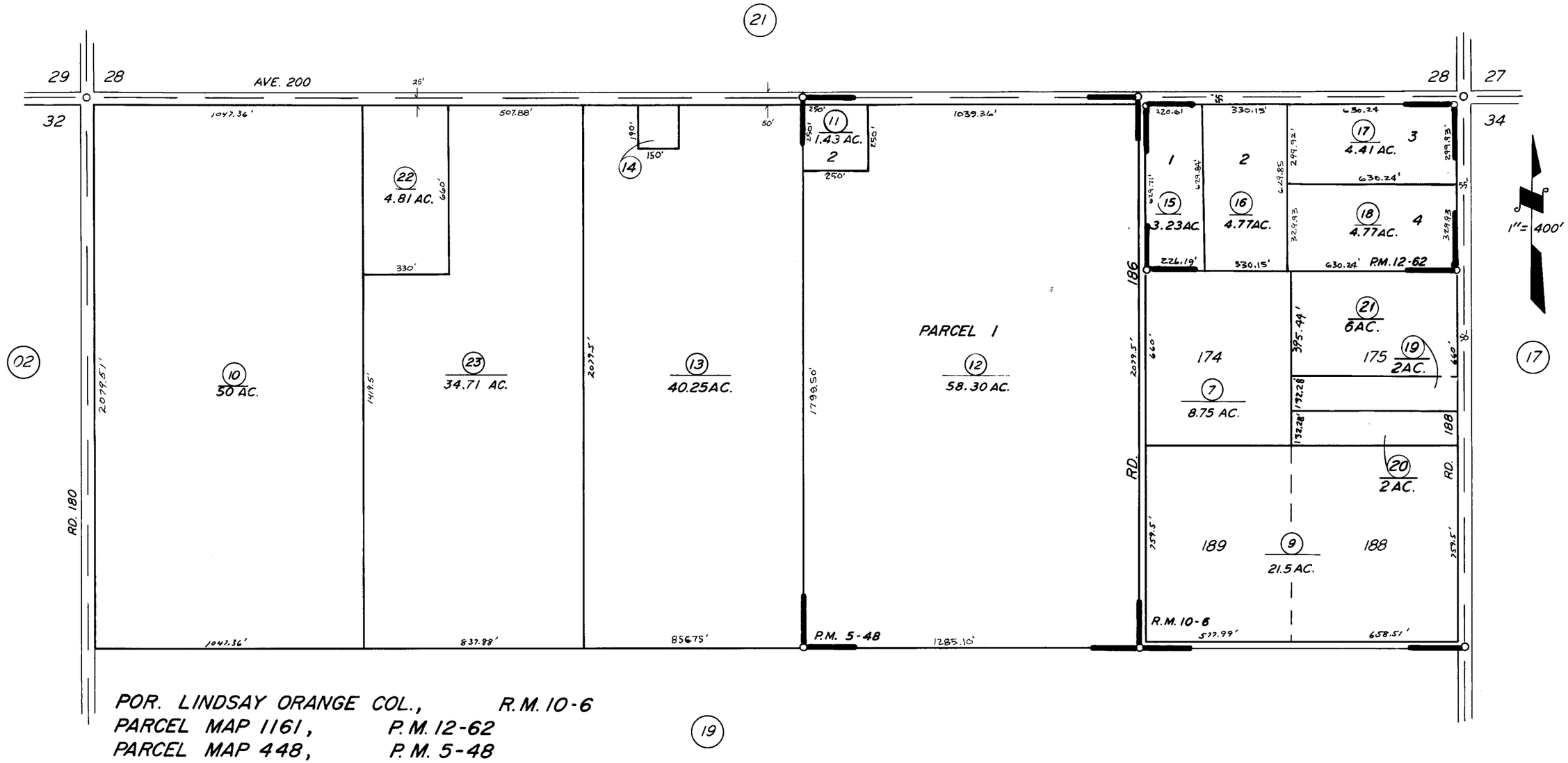

POR. LINDSAY ORANGE COL., R.M. 10-6
PARCEL MAP 1161, P.M. 12-62
PARCEL MAP 448, P.M. 5-48

19

ASSESSOR'S MAPS BK. 198, PG. 20

COUNTY OF TULARE, CALIF.

NOTE — ASSESSOR'S BLOCK NUMBERS SHOWN IN ELLIPSES
ASSESSOR'S PARCEL NUMBERS SHOWN IN CIRCLES