70

N'LY. POR. SW 1/4 SEC. 6, T.20S., R.27E., M.D.B.&M.

TAX CODE AREA **201-19**

108-003
3-000
3-013

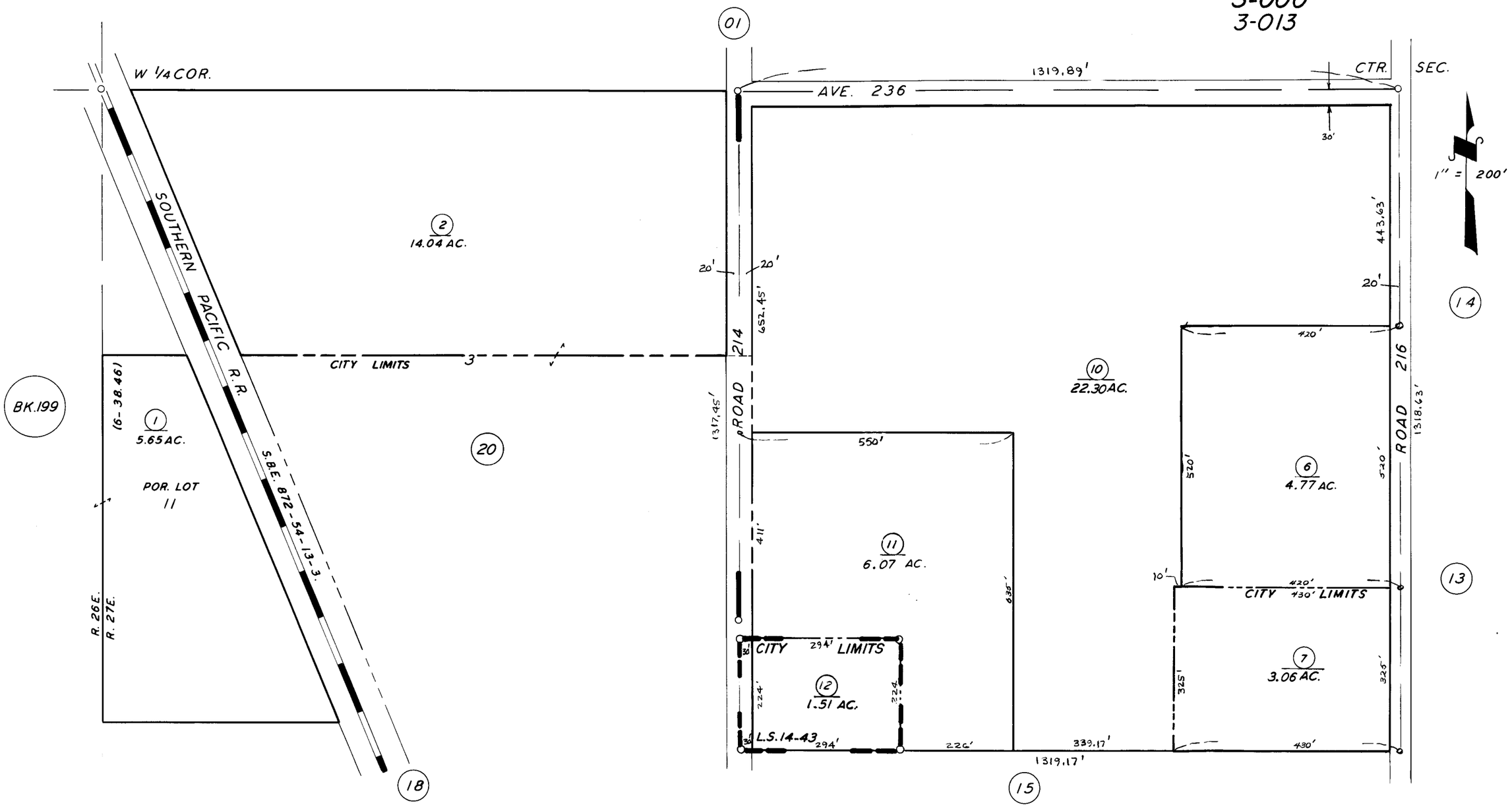

POR. HOSTETTERS SUB., R.M. 8-56.
RECORD OF SURVEY, L.S. 14-43

ASSESSOR'S MAPS BK. 201, PG. 19.
COUNTY OF TULARE, CALIF.

NOTE — ASSESSOR'S BLOCK NUMBERS SHOWN IN ELLIPSES
ASSESSOR'S PARCEL NUMBERS SHOWN IN CIRCLES