POR. SEC. 34, T.19S., R.29E., & SEC'S. 3 & 4, T.20S., R.29E., M.D.B.&M.

TAX CODE AREA **219-20**
136-006

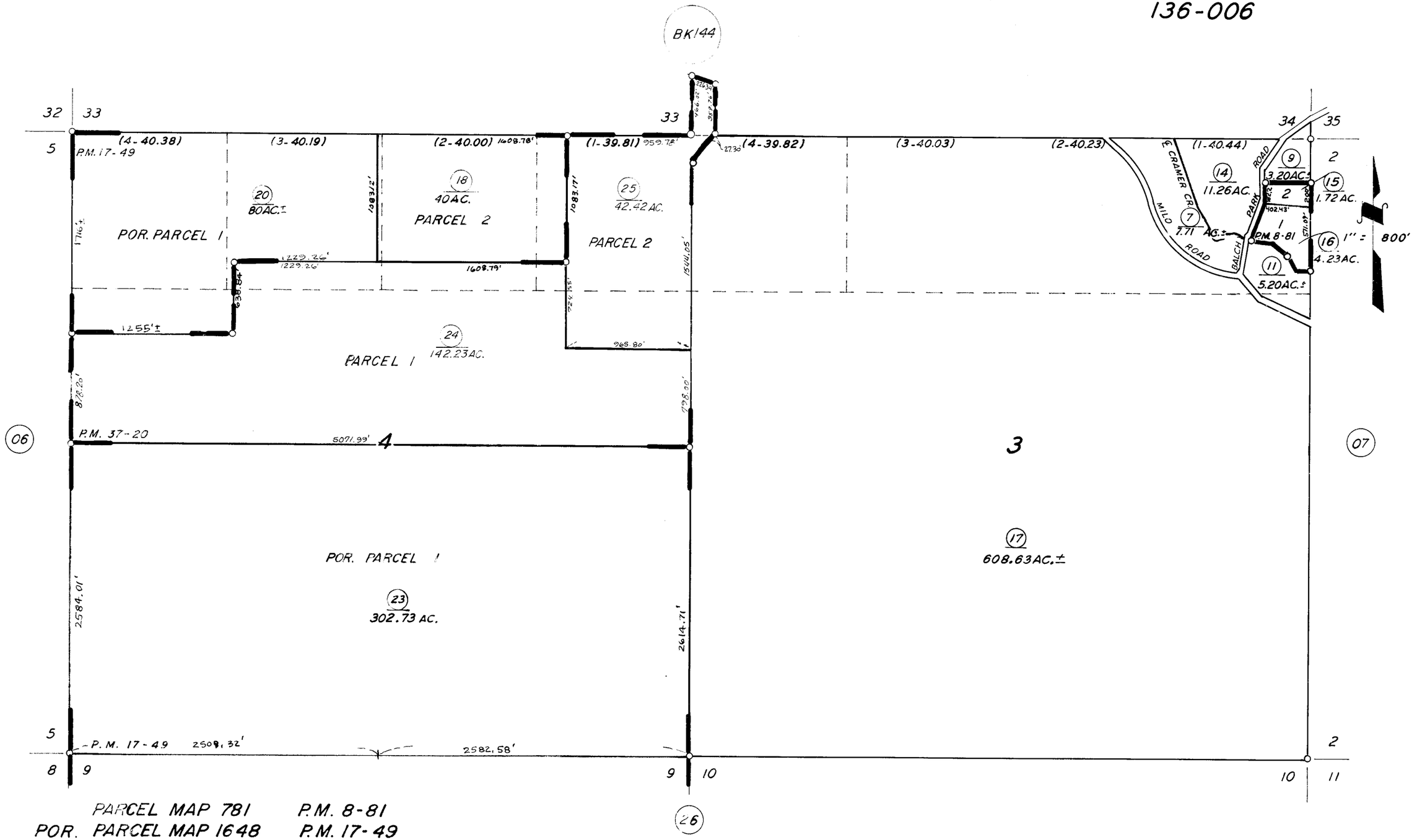

PARCEL MAP 781 P.M. 8-81
POR. PARCEL MAP 1648 P.M. 17-49
RECORD OF SURVEY L.S 14-88 (SEC. 4)
PARCEL MAP 3617 P.M. 37-20

ASSESSOR'S MAPS BK. 219, PG. 20
COUNTY OF TULARE, CALIF.

NOTE- ASSESSOR'S BLOCK NUMBERS SHOWN IN ELIPSES
ASSESSOR'S PARCEL NUMBERS SHOWN IN CIRCLES