N 1/2, SEC. 24, T. 21 S., R. 26 E., M.D.B. & M.

TAX CODE AREA 236-25
141-003

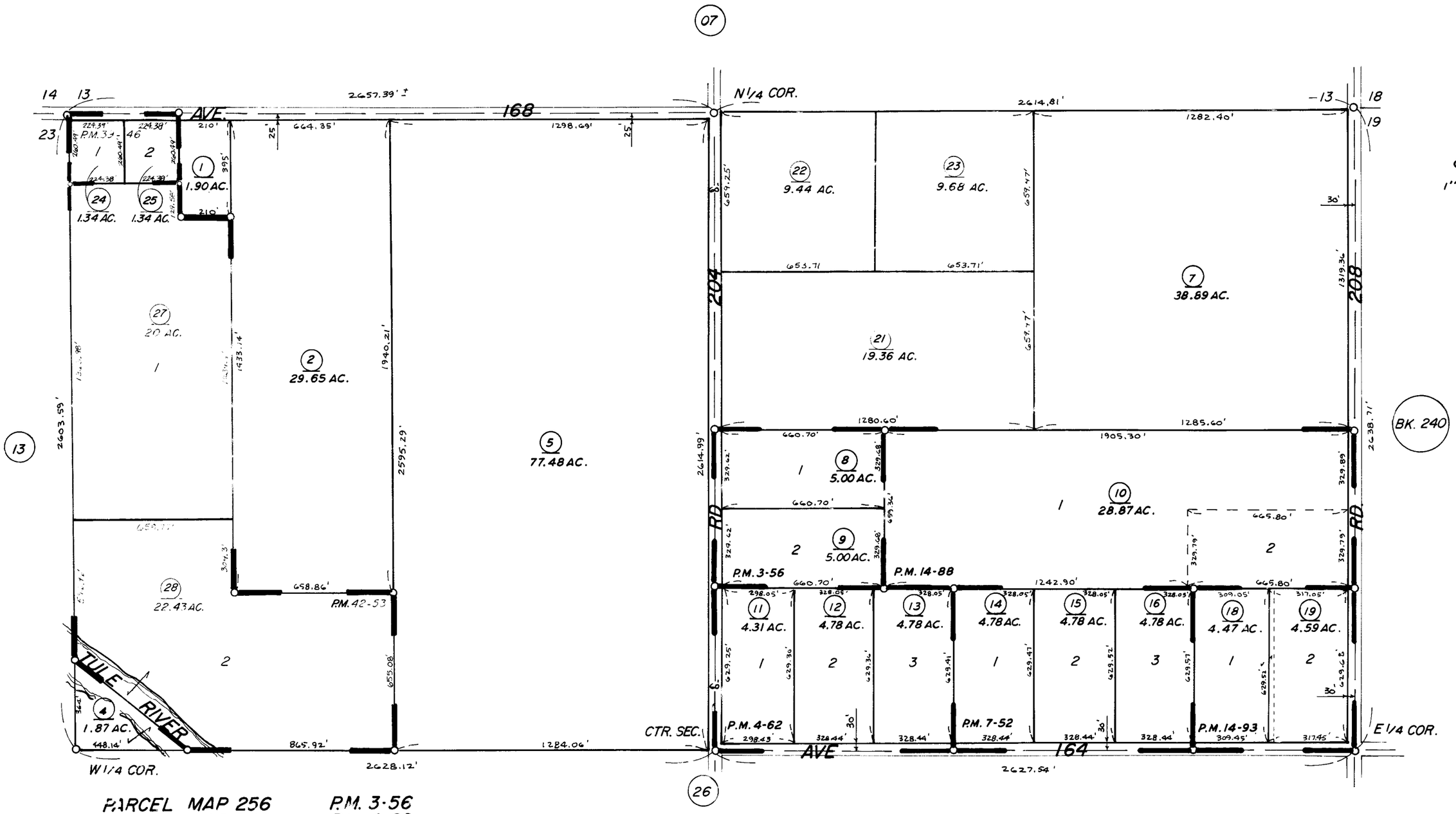

PARCEL MAP 256	P.M. 3-56
PARCEL MAP 362	P.M. 4-62
PARCEL MAP 652	P.M. 7-52
PARCEL MAP 1387	P.M. 14-88
PARCEL MAP 1392	P.M. 14-93
PARCEL MAP 3843	P.M. 39-46
PARCEL MAP 4149	P.M. 42-53

ASSESSOR'S MAPS BK. 236, PG. 25
COUNTY OF TULARE, CALIF.

NOTE—ASSESSOR'S BLOCK NUMBERS SHOWN IN ELLIPSES
ASSESSOR'S PARCEL NUMBERS SHOWN IN CIRCLES